THE WEATHER TODAY
Washington, D. C., Nov. 1.—Forecast for Eastern New York: Fair and moderate temperature Thursday and Friday.

Oneonta Daily Star

CIRCULATION TODAY
6,100 GUARANTEED

VOL. NO. XXVII WHOLE NUMBER 10,203 — ONEONTA, N. Y., THURSDAY, NOVEMBER 2, 1916 — MEMBER OF THE ASSOCIATED PRESS

ANALYZES THE ADAMSON BILL

Hughes Shows That It Is Not in Reality An Eight Hour Law

CHANGES WAGE SCALE

But Railroad Employes Must Still Labor 16 Hours Out of 24, If So Ordered

Terra Haute, Ind., Nov. 1.—Charles E. Hughes, speaking before an audience that crowded every available foot of the big Wigwam here tonight, declared while he understood that union labor had been told officially to vote against him, he knew that nobody could direct or control the labor vote and that it would be cast according to its sober judgment.

Terra Haute, Ind., Nov. 1.—Charles E. Hughes wound up his campaign in the middle west with a speech here tonight and left shortly afterwards for points in New York, the last state in which he will appear before election. Mr. Hughes made five speeches today, in which he outlined policies he intends to follow if elected, assailed the administration for the enactment of the Underwood tariff and Adamson law and expressed the belief that he would win. He spoke tonight before an audience in the Wigwam here, after reviewing a torchlight parade. Just before his departure the nominee issued the following statement:

"I am leaving Indiana after what is perhaps the most wonderful reception ever given a candidate for the presidency.

"This splendid tribute was not to me personally, but as the representative of the great united Republican party, moving forward to victory and service. The men of Indiana have organized a people's victory and I want to thank the leaders of the reunited Republican party for their effective work."

Mr. Hughes on his final day in the middle west devoted much of his speeches to the tariff. He addressed two audiences at Linton and Brazil, composed largely of employes of the coal mining companies.

"We had soup houses and bread lines 20 months ago," he told his audience at Linton, "and we will have them again if we do not protect American industry and if we attempt to carry on the business of this country on the policy indicated in the Underwood bill.

"When the war orders end," he said at Brazil, "under our present policy as embodied in the Underwood bill passed by our opponents, you can just see yourself going back to work for one or two or three days a week. That is what it means to you."

In his speech here tonight Mr. Hughes discussed the Adamson bill at length.

"I am informed that the general chairman has advised the local chairman of the Brotherhood of Locomotive Firemen and Engineers of the Pennsylvania lines east that the Adamson bill is establishing a new basis for reckoning wages, will eliminate the payment of all arbitraries which are based upon time made within the first eight hour period of service.

"The uncertainty of the law is recognized in various particulars. It is said what it will be decided to mean no one can tell, as it is possible to construe it in several different ways. The chairman also adds: 'This law does not change the application of the hours of service law. The company still has the right to work you 16 hours within any 24 consecutive hours if they so desire.'

"I note that the chief of one of the locals of the brotherhood has ascertained the effect of the law on those who complete their run in less than eight hours. He says that if a man makes a 100 mile run in five hours, instead of getting his full day's pay he will get only five eights of a day's pay when paid on the eight hour basis. He also says that formerly the railroad men were entitled to pay for 25 miles whenever called out, whether they were used after reporting or not. But the Adamson bill enacted a flat basis of eight hours for the purpose of paying compensation while on the other hand it does not establish an eight hour work day.

"I think that it will be found that the Adamson bill is a gold brick for labor. That it is not an eight hour work day bill. There was not any eight hour work day proposition involved in it. There never was.

"We have won a great deal in this country in getting free institutions. It does not mean a rule of force at all.

"I am for the merits of the case and I am proceeding according to the rule of reason. I will go to the last fact to find out what ought to be done, and I will do it according to what I believe ought to be done and I won't budge an inch for anybody in response to force."

In discussing the tariff Mr. Hughes told the mine workers that nothing was more important to them than the prosperity of the iron and steel industry.

"We know that on account of the European war the exports of iron and steel jumped in a year from $257,000,000 to over $621,000,000," he said, "an increase of two and one-half times because of the great demand created by the European war. That was a demand caused in large part by the need of munitions; it was also caused in very large part by the fact that men on the other side were taken away from their pursuits and productive activities and were put in the trenches fighting.

"Now when that demand for war material ends, when the war orders come to an end under our present policy which is embodied in it. Underwood bill passed by our opponents, you can see yourself going back to work for one or two or three days per week.

"This is a severely practical proposition. We know what happened to us 20 months ago. There are some who say, why America is ready.

Look at great, strong America! Can't America stand anything? Well America was just as strong and just as great 20 months ago as it is today. They say, well look at the men in America. Can't they do anything? I reply, well the men in America were just as great 20 months ago as they are today.

"You have got to have something besides this great strong America that we talk about in such eloquent phrases, and you have got to have something more than these alert and splendid men. You have got to have business policies that protect the industries of the United States.

"It is a perfectly absurd thing that any intelligent man should stand before the American public and talk about tariff for revenue only. Even Great Britain, who on account of her special conditions, favored the free trade policy for so long has come to a protective policy.

"And what will you see when this war is over? In the first place you will find that nations over there have learned a great deal. They learned more in the years of this war than they have learned in a long period before. They have learned how to cooperate. We have got to have a lot more of that in this country—a real genuine human interest in each other.

"The government in each one of the countries is back of it, doing all they can to stimulate their business. Now when the war is over we will find in every country protection to its own industries and an effort to build up its own industries through a protective tariff policy, and a seeking of other markets, with their surplus production, at what prices they can get.

"And here is our great market, the greatest in the world. Here is the gold that has accumulated during that time. Of course they will seek our markets and then what will happen? Either their products will sell here and our products won't sell or our men have got to take less money in wages. Now that is all there is to it.

"I say less money in wages and what comes to the same thing, less time in work; and when industries go down, when plants are reduced in output, then if you have got money in the bank, you propose to draw it out and spend it instead of adding to it.

"It is a fine thing to talk about conditions of labor to a man who cannot get work, or who is working on reduced time. It is a fine thing to talk about improvement in social and other desirable reforms that are sought to be accomplished. It is a very pleasant thing to say that to a man whose family is looking for bread and cannot get it."

ENTENTE FORCES GAIN GROUND ON THE SOMME

RUSSIANS BEGIN NEW OFFENSIVE ON GALICIAN FRONT

Hard fighting is again taking place on the Somme front in France between the entente allies and the Germans. Since Tuesday the British and French near Courcelette and on the Les Boeufs-Guedecourt front and to the south have been attacking violently, with the Germans tenaciously holding them back, except to the east of Les Boeufs, where entente forces have gained some ground and to the west of Les Boeufs in the St. Pierre Vaast wood and near Sailly-Saillisel, where the men of General Foch took additional German trenches.

On the Transylvanian front the Rumanians are keeping up their drive against the Austro Germans in the Jiul valley, but according to Petrograd the Teutons have occupied two villages south of the Rothenthurm pass.

Again the Russians have assumed the offensive in Galicia along the Naraiovka river and in the Michsouy region. Berlin records the repulse of five heavy attacks in the former district and Petrograd admits that the Russians in the latter zone have been pressed back.

Bad weather is again hampering the operations on the Macedonian front, but nevertheless the British in the Struma region have taken Karakli-Azuma from the Bulgarians, while the Serbs have made a slight advance on the left bank of the Cerna river and also put down an attack by the Teutonic allies and made prisoner of both Bulgarians and Germans.

With the advent of fine weather in the Austro-Italian theatre artillery engagements are being fought all along the line. The bombardments are especially violent east of Gorizia and on the Carso plateau.

Charged With Conspiracy.

Tucson, Ariz., Nov. 1. — Dr. G. R. Serven, a naturalized American, was arrested here today charged with conspiracy to export arms to revolutionists in Mexico. Warrants also were issued for a number of other persons. Arms and ammunition were seized by the authorities. Dr. Serven denied any complicity in the plot.

DEUTSCHLAND IS WITH US AGAIN

Brings Cargo Valued at Ten Million Dollars

HAD UNEVENTFUL TRIP

Captain Koenig Says the Bremen Was Probably Lost By Striking a Mine

New London, Conn., Nov. 1. Braving stormy seas and the entente blockade, the German undersea freighter Deutschland has again brought a valuable cargo to the United States. Ten million dollars worth of dyestuffs and drugs and "possibly stocks, bonds and precious stones" are in the submarine today declared Captain Paul Koenig, who had succeeded in again crossing the Atlantic where the German merchant submarine Bremen had failed.

The Deutschland, according to her captain, is at present the only vessel of the German submarine merchant fleet. The Bremen, which started a voyage from the city after which she was named on August 26, he said, had been given up as lost. He thought she "must have struck a mine," but added, "she has not fallen a victim to this almost blockade. I am sure of that." Nor has there been any other submersible yet built for trade purposes, he said, except these two.

"I must keep up this traffic alone for the present, that is, the Deutschland must," he said. "In a fortnight I shall be gone. I hope to return before the end of the year."

It was possible, the navigator stated, that other merchant submarines would be built in time.

In a summary of his voyage, just completed, Captain Koenig said it was "a quiet trip."

The Deutschland on this trip varied the monotony of its sailing under water or on the surface with occasional dodges beneath vessels identified as warships of belligerent nationality, or thought to be. Seven times, Captain Koenig said, he maneuvered in this way. The last time was off Nantucket yesterday, when he sighted a "four funneled steamer" and dove beneath her. The storms gave us more trouble than this so-called blockade," he continued. "We were beset by heavy southwest gales for days and they were with us most of the way across."

The superstructure of the Deutschland was dented by the blows of the seas, but she suffered no severe damage, her commander said.

Leaving Bremen on Oct. 1, the Deutschland had moved only a short distance out of the harbor when she came in collision with a tug which "was so foolish as to run into us," said Captain Koenig. The Deutschland was forced to return for repairs.

The venture was begun again on Oct. 10 and the engines after being started on that day were not stopped until the Deutschland came into the slip prepared for her here.

"A heavy southwest gale was on," he said, "when we went through the North sea, crossing between Scotland and the Orkney islands in the Fair channel. I took the shortest course on the chart for New London."

Captain Koenig said the Deutschland was kept under way on the surface during most of the disturbance. So severe was the storm that at times the submarine made only a mile an hour headway. In all she was delayed three days, the captain figured.

During the trip of 4,500 miles, the Deutschland traveled under water less than 100 miles, "95 I should think," Captain Koenig said.

"They call it a blockade. You can judge how much it blocks," the Deutschland's skipper exclaimed.

Neither Captain Koenig nor Paul Hilken, vice president of the Eastern Forwarding company to which the Deutschland's cargo is consigned, would give the details of her cargo. She carried drugs and dyestuffs, they said, and each "thought" she might have aboard jewels and securities. In weight the cargo aggregated 500 tons. She also brought a packet of official mail for the German ambassador and some private correspondence.

Reports of a contact between the Deutschland's officers and the naval officers at this port over disarmament of the submarine's wireless apparatus in keeping with the government neutrality regulations, were denied by Captain Koenig and Commander Stirling of the port of Stonington. "The wireless of the Deutschland is sealed," the latter said.

Dr. George Ahearns, attache of the German embassy came here tonight, he said, to congratulate Captain Koenig on his return to these shores. He was forced to quit Berlin when he learned that the navigator was in bed. Ambassador Von Bernstorff intends coming here early next week, the attache said.

Another American Lost.

London, England, Nov. 1.—The loss of American lives in the sinking of the Marina was again increased to six today when Wesley Frost, the American consul at Queenstown, telegraphed to the American embassy the name of another American named Bruce as one of the victims.

More British Steamers Sunk.

London, England, Nov. 1.- The sinking of the British steamers Moron and Torone is announced by Lloyds agency.

BOSTON AMERICANS SOLD

Red Sox Now Property of Harry H. Frazee and Hugh Ward.

Boston, Mass., Nov. 1.—The world's champions Boston American baseball team was sold tonight to Harry H. Frazee of New York and Hugh Ward of Philadelphia. Joseph J. Lannin of this city, former owner of the club, who announced the sale at a dinner given to the new owners and newspaper men, said the papers had been signed less than half an hour before. The price was not stated, both parties having agreed to keep silent on that point.

Mr. Frazee and Mr. Ward are both identified with theatrical interests.

Negotiations for the transfer have been pending for a week, it was said, but the papers were not signed until tonight. The sale includes the franchise, players' contracts and the real estate at Fenway park.

OPEN BIDS FOR NEW CRUISERS

Congress May Have to Raise the Limit of Cost

ONE WITHIN THE LIMIT

Work on Submersibles Will Be Started Soon After Contracts Are Awarded

Washington, D. C., Nov. 1.—Authority from Congress to raise the cost limit may have to be sought by the navy department before it can award contracts for construction of the four 35 knot scout cruisers in the 1917 building program. Bids for the vessels were opened today with the result that only one bidder, the Seattle Construction Dry Dock company, bid within the limit of $5,000,000 for hull and machinery, but it proposed to construct only one boat.

The Union Iron works of San Francisco and the Fore River company, of Quincy, Mass., submitted proposals which would take into account possible variation of material and labor prices.

It was indicated that the department might delay awarding contracts until congress could be asked to increase the limit of cost 10 per cent or more.

Bids for 27 coast submarines and two 800 ton type fleet submersibles also were received today, and it is virtually assured that all of these vessels can be built by private contract. Schneider & Co., of Paris and New York presented three designs similar to those upon which submersibles for the French and other European governments have been built and proposed to authorize the United States to construct as many boats on these designs as it might desire on a royalty basis.

The Electric Boat company offered eight separate proposals for 21 boats of the coast type and two propositions under which it would construct one or both the 800 ton fleet submersibles. The nominal limit of cost for the coast type boats was set at $700,000 each and the Electric company submitted four alternative designs within that figure, but requiring a minimum of 22 months' construction. The other four proposals were for the same design based on a time reduction to about 15 months, with the estimate above the $700,000 figure.

The Lake Torpedo Boat company bid for from six to ten coast type submersibles and for one 800 ton boat. The figures are all within the limit of cost but the designs are for a smaller type of boat than those estimated for in the Electric Boat company's proposals.

Awards will be made only after a detailed study of all the plans and proposals.

NO CLEAN CUT ISSUE IN MARINA INCIDENT

VON BERNSTORFF ASKS FOR DEFINITE INFORMATION

Washington, D. C., Nov. 1. — So many conflicting elements have appeared so far in the destruction of the British ship Marina by a German submarine, with loss of American lives, that the incident threatens to fall into a technical discussion rather than a clean cut issue of whether Germany has violated her pledges to the United States. It became quite apparent today, both from the attitude of the state department, and from the dispatches from abroad, that much which is essential to a determination of the responsibility remains undisclosed, if indeed the United States, Germany or Great Britain are in possession of the full facts. It appeared certain, however, that no move will be made by the United States until the German version of the affair, as well as that of the British ship Rowanmore, by shell fire, with endangering of Americans have been secured.

The only positive developments to date were the action of Count Von Bernstorff, the German ambassador, in asking his government to forward full details by wireless and the issuance of a statement by Secretary Lansing, that the investigation would be in no wise delayed because there is a political campaign in progress

WILSON APPEALS FOR MORE UNITY

Deprecates Use of Foreign Relations for Partisan Advantage

TOUCHES ON ECONOMICS

Warns Americans That They Must Be Studying Conditions of Future Years

Buffalo, Nov. 1.—President Wilson in his first speech in New York state since the campaign opened today questioned the patriotism of men "who in the midst of the most critical relationships, the details of which they do not know make play with the loss of the lives of American citizens." He declared that political parties should be used but that partisan use should not be made out of them.

"Out of a heterogenous nation we have got to make a unit. Variety of opinion among ourselves there may be, discussions, free council as to what we ought to do, but as far as every other nation is concerned, we must be absolutely a unit.

"And I want to register my solemn protest here against the use of our foreign relationship for political advantage. I cannot, I will not, regard any man as a patriot who does that—men who in the midst of the most critical relationship make play with the loss of the lives of American citizens even, in order that they may create a domestic political advantage."

The remainder of the President's afternoon speech, delivered at a lunch given in his honor by a non-partisan club was devoted to a discussion of internal and foreign problems facing the United States. He declared he was glad the campaign was nearly over, because "within a week we can begin to talk sense again." He added that "nothing so disturbs the discussion of public questions as a partisan approach to them."

Speaking of economic questions, Mr. Wilson asserted that Americans have got to look on such problems from a new viewpoint, and that nobody knows definitely what will happen after the European war. The best that can be done, he declared, is to get all the facts. He mentioned the new tariff commission and said that he would appoint them as soon as he saw whether or not the senate would confirm them.

He added that it is necessary to organize the relationships between classes and the relationships between private initiative and governmental action.

In addition to his afternoon speech, the President delivered an address tonight under non-partisan auspices, and made two automobile tours of Buffalo, after shaking hands with station crowds at 15 cities and towns in New York state en route here. He was accompanied by Mrs. Wilson, Miss Margaret Wilson, Miss Helen Woodrow Bones, Secretary Tumulty and Dr. Cary T. Grayson, the White House physician. He left tonight for New York, where he speaks tomorrow at a lunch given by business men, at a meeting tomorrow night at Madison Square Garden, and later at a meeting at Cooper Union. It was cold here today and the President wore an overcoat.

During his late afternoon ride President Wilson laid a wreath on a monument to former President McKinley.

A political demonstration was staged tonight during the President's ride from his hotel to the hall. In an automobile he proceeded along the streets lit up by flaring red lights. A band played martial music. The sidewalks were lined with people. Mr. Wilson stood up and bowed. The hall was packed with people and outside a crowd vainly tried to obtain admittance. When the doors were opened the people pushed by the police. As the President entered the hall the people stood and waved American flags. A bugler sought to obtain order.

The presiding officer warned the crowd that the occasion was a non-partisan one. When the President rose to speak a band played the Star Spangled Banner and the people rose and cheered.

"I want to discuss some of the permanent interests of the nation," began the President. "While we talk of the things of today we must think of the things of tomorrow and the day after tomorrow.

"One thing that worries thoughtful citizens is the tendency toward class feeling."

People in the galleries kept calling to each other, sit down, sit down.

"There is nothing to see," said the President.

"It is not characteristic of this nation that the people should divide themselves into classes. We all have the same heart under our jackets.

"This is one of the most composite nations of the world. We are drawn from every stock. Therefore, there is no nation better calculated to see that there is no division in the mass of humanity.

"You have got to bind a nation together by feeling, by heart beats. It is only by the intricate intertwining of the strings of the heart that a nation is to be bound together.

"The one thing I do not want men to differ with me about is love for America. The great challenge to the people of the United States now is to cultivate unity of spirit. It is extremely hard to hate a man you know.

"I can believe that even political opponents are good fellows, sometimes they do not show it. Foreign nations think we are divided and we must show them we are united. But to do that we must be united. That is one thing about which you cannot put up a bluff. The enterprise of the immediate future is a great enterprise of get together.

"It is remarkable how grateful the skilled workers of this country are when you do them mere justice. I am ashamed when I do them mere justice to have them come and thank me. Political parties are very much interested in the working man when election comes around, because they know they are in the majority. I want to help them after the election. I want to have the federal treasury to help them get vocational education. Too many public men made them promises so indefinite that you can't tell when the promises are kept.

"One of the things I want to take part in is the rectification of the processes of our courts. The processes are too complex. The trouble is not with the judges and the lawyers. Most of them, not all of them, want to do justice. But it is necessary to go through a mass of procedure. Every nation of our rank has simplified the processes of their courts.

"While we are talking about principles we ought to be talking about procedure. I am not interested in whether men are going to get justice but how they are going to get it. We ought to see to it that the federal and state legislatures get down to business.

"It's easy to talk like a statesman. It's easy to look like a statesman. What we want is the reality.

"I believe in government by opinion.

"We have heard a good deal recently about the eight hour day. One of the things that interests men about it is not merely that it means justice but that it means health and happiness. I am in favor of it just as far as it can be made to work. It increases the physical vitality of workers.

"After it is done everybody will have profited. The men who oppose it do not know what makes the heart work, they only know what makes the spleen work.

"We do not want the physical vigor of the nation to go down in any way.

"If this nation is to be a great nation it must think straight.

"I am impatient that the talk which has got to last until next Tuesday should be over.

"Some of the men now most vocal in criticizing the things done in the last three and a half years were formerly the men who helped to do those things. They have not been rational since last June.

"There is an expression in some quarters that some part of America wants to use the nation for purposes outside the purpose of America. But people are not to judge by the noise. After all the talkative people of this nation are a small minority.

"This nation is going to mean only that as we mean to devote ourselves to justice and right among our own people and among all peoples.

"We are not going to be dragged into quarrels which mean nothing to us. We are not interested in seeing one nation or group of nations prevail against another.

"We are not afraid to fight and we are not disinclined to fight for the things that America stands for.

"We are waiting for the call we have always waited for. We have fought for humanity. God forbid that we should ever fight for self satisfaction.

"I am against sectionalism."

EXPECT CHANGE IN THE BASEBALL COMMISSION

HERRMANN MAY BE OUSTED FROM IMPORTANT POSITION

Chicago, Ill., Nov. 1. — President B. B. Johnson of the American league in a statement tonight admitted that "there probably will be a change in the complexion of the national baseball commission."

The statement was issued after two afternoon newspapers had quoted Mr. Johnson as saying that August Herrman, chairman of the commission, would be deposed. Immediate denial of the statement was made. President Johnson, however, said that certain club owners of the American league are opposed to "too much national league in the composition of the national commission."

Mr. Herrmann is president of the Cincinnati club of the National league. The commission is made up of Johnson, Herrman and John K. Tener, president of the National league.

"There is a strong undercurrent running for a change in the composition of the commission," President Johnson said. Certain club owners of the American league seem to feel that there is too much National league in its complexion. Personally I have much to commend and little to criticize in the work of Mr. Herrmann.

"Probably there will be a change, but that is a matter that only can be determined in future discussions between the two organizations."

Pearley New Minister of Militia.

Ottawa, Ont., Nov. 1. — Sir George Pearley, acting Canadian high commissioner in London since the beginning of the war, has been made overseas minister of militia for Canada, it was announced here today. He has administration over the 275,000 men dispatched from Canada who are now in the trenches in France or in training in England.

DEMOCRATS HOLD FINAL BIG RALLY

Secretary Houston Makes Eloquent Appeal for Wilson

MUCH ENTHUSIASM

National and State Issues Ably Presented By Capable Speakers

Democracy held the most enthusiastic and well attended rally of the campaign in this city last night at the Oneonta theatre, the audience in large part cheering the name of Wilson and applauding the speakers liberally. Prior to the rally there was a parade of a goodly sized throng of party workers and voters, headed by the Company G band, over Broad and portions of Main street to the theatre, with much red fire and many torches burning. The line of march was lined with onlookers and both the main floor and the gallery of the theatre were well filled when Hon. L. P. Butts, chairman of the county committee, after a selection by the band, announced the first speaker of the evening. Seated upon the platform with the speakers were, in addition to a representative number of Oneonta Democrats, numerous visitors from other towns about the county. The rally attracted, in addition to the residents of the city, probably the largest number of party men from outside of any during the campaign. There were large delegations present from Cooperstown, Milford, Otego, Unadilla and other places.

Hon. David F. Houston, secretary of agriculture in President Wilson's cabinet, made the principal address of the evening, ably defending the course of Mr. Wilson and his policies and arraigning the Republican candidate and his speakers as unwilling to offer any alternative course and as confining their campaign efforts largely to criticism, and closed with a glowing tribute to the character and statesmanship of Mr. Wilson.

Hon. Cortland A. Wilber of Binghamton, the party nominee for congress, was the first speaker, and after expressing his pleasure at meeting with Oneonta Democrats, was gracious enough to declare that those who might have anticipated any criticism of his opponent, Congressman Fairchild of this city, were doomed to disappointment, averring that he had found him always an obliging gentleman. He modestly claimed a knowledge of the needs of the district and declared his chief qualification to be in the fact that with all his mind and soul he is a supporter of the policies of Woodrow Wilson. He declared it unfortunate that such a man (referring to Wilson) should be subject to the criticism of men of less calibre. He declared that he had seen the President earlier in the day and brought intelligence that he was in fine fettle, not at all worried about the outcome. He declared Wilson to be a fine type of an American and no swashbuckler rushing around and telling the people what a great fighter he is. In response to his query as to the definition of a traitor some one in the audience shouted out "Teddy Roosevelt." When the laughter and applause subsided, Mr. Wilber remarked, "You beat me to it."

Hon. James E. Parsons, former attorney general of the state, the second speaker, declared it of some importance to the people of the state who should administer the affairs of the state. He charged that the administration of the past two years had been reactionary, inefficient and extravagant. He declared that not a single constructive measure has been enacted. Its single advance step, a new apportionment, was thrown out by the courts as too poor a job to stand. Among the things the Democrats had done during the preceding four years he cited a direct primary law, adoption of Massachusetts ballot, ratified the national income tax, approved election of United States senators by popular vote, which he said overbalanced the things it should not have done. He declared that the state's appropriations had increased by $15,000,000, mostly for new offices and increased salaries. He arraigned the Republican state administration for legislating out of office the court of claims, the department of efficiency and economy and the state fire marshal.

In presenting Mr. Houston Mr. Butts said the committee had endeavored to present the best possible speakers and considered itself fortunate to have one of the President's confidential advisors present and he took pleasure in presenting the secretary of agriculture, Hon. David F. Houston. Mr. Houston is a persuasive speaker, confidential and conversational in style and he received close attention, declaring after the meeting that it was the most attentive and apparently interested audience he had addressed during the campaign. Following is a summary of some of the chief points of his address:

Secretary's Houston's Speech.

After brief reference to the importance of this election and to the fact that the Wilson administration passed the Underwood tariff act following denouncement of the previous law by all parties, the speaker declared that the Republicans having failed by the usual method of alarm have looked to the future and attempt to frighten by what may possibly happen when the war closes and ask that the old high

(Continued on Page Four.)

NewspaperARCHIVE®
NewspaperARCHIVE®

OUR WATER SHEDS IN GREAT PERIL

Destruction of the Forests Now Going On.

Proposition No. 1 Will Stop It—Vast Interests Imperiled by Rapid Cutting of Privately Owned Forests—State's Property Menaced—Vitally Important That the Vote on Proposition No. 1 Should Be "Yes"

On election day we are going to decide whether or not the great Adirondack and Catskill water sheds shall be protected and preserved. On that day Proposition No 1 providing for a $10,000,000 state bond issue will be voted on. Of this amount $7,500,000 will be used for the purchase of lands now being denuded or threatened with denudation in the Adirondack and Catskill forest preserves and $2,500,000 will be expended for the extension of the Palisades Interstate Park

Our Prosperity Depends on Our Forests.

Our forests are not only the source of our timber supply and the resort of the camper with his rod and gun. To more than eight million people who today dwell upon our farms and in our towns and cities these forests have a more vital value, for upon their preservation depends in a large measure the continued prosperity of our agriculture, our industries and our commerce

The water supply for our canals depends upon our watersheds and it was our canal system that developed the chain of flourishing cities, with their vast industrial activities, which extend across the state

Forest Destruction Means Floods.

By the destruction of our forests all of these vast interests are put in peril. Ruthless and unwise lumbering has already diminished the normal flow of our navigable streams, has made the runoff more rapid and caused floods. The mountain soil has been exposed to the sun and the winds and deprived of its moisture, and the ground waters have been lowered to such an extent that the interests of the farmer have suffered.

Rapid and Complete Destruction of Privately Owned Forests Is In Progress

Proposition No. 1 Will Save Them

Much of the privately owned land in the Adirondacks and Catskills must be purchased at once if it is to be acquired by the State before complete denudation has arrived. The first lumbering operations were for soft wood only, which was taken out by driving on the rivers. The hardwood was left largely untouched, and thus where fire has not swept through a forest cover has been left on the land. But in the last few years the privately owned land within the lines of the State Parks in the Adirondacks and Catskills has entered upon the last stage of destruction. This is the clearing out of the hardwood by large lumber corporations, who are operating logging railroads through their tracts and are making a clean cut of every forest tree which can in any way be utilized. These operations are measured not in acres but in entire townships

The State's Property Is Menaced by Surrounding Slash.

Proposition No 1 Will Protect It.

The State's own holdings totalling in value fully $40,000,000 are menaced at innumerable points by the fire traps created upon the privately owned land that is interspersed with the State property. Some idea of the extent to which State and privately owned land is intermixed and of the danger from fire which this entails upon the State land may be gathered from the fact that the State's property lines, because of the many small parcels, aggregate more than 9,000 miles. In the language of the trenches these salients of privately owned land must be eliminated and the State lines must be consolidated as a measure of protection for the property that the State now owns.

The Bond Issue Will Be Wisely Used

Proposition No 1 Guarantees This

That the funds arising from the passage of Proposition No. 1 will be wisely expended is guaranteed by Chapter 569 of the Laws of 1916 under which this proposal is now submitted to the people. The acquisition of lands under the act will extend over a number of years and it is provided that no proceeds of the bond issue may be used for this purpose until they are first appropriated therefor by the Legislature. For the extension of the Forest Preserve $7,500,000 can be used but only under the direction of the Conservation Commission by and with the advice and consent of the Commissioners of the Land Office

Proposition No 1 Should Pass

The voters that have been called on all questions [illegible] the forests have shown that the people of the State have the welfare of the forests at heart and may be depended upon at all times to vote in accordance with the best interests of the forests whenever they understand the [illegible]

For the welfare of our agriculture, our industry and our commerce the vote on Proposition No. 1 should be "yes." It is a vital interest to every man, woman and child in the State that this proposition be approved.

Anecdotes

"What is an anecdote, pa?"

"An anecdote, my son, is a short and funny tale which at once reminds the other fellow of a tale which is neither short nor funny."—Puck

Gratitude is the fairest blossom which springs from the soul and the heart of man knoweth none more fragrant.—Hosea Ballou

FINANCIAL AND COMMERCIAL

New York Markets.

New York, Nov. — During the greater part of the active and broad market today trading maintained no pronounced trend aside from further advances to new maximums of certain specialties especially the paper, leather and metal groups. Standard issues pursued an irregular course, the monotony of the movement being relieved by occasional substantial advances in munitions and equipments.

In the final hour an urgent demand for U. S. Steel which had been little more than firm, carried the stock to high levels of the session. Steel changed hands in lots of 1,000 to 5,000 shares up to [illegible] a gain of [illegible] points and within [illegible] a point of its record quotation.

Munitions were actually [illegible] Crucible [illegible] Equipments [illegible] American Locomotive [illegible] gains of [illegible] respectively. Industrial Alcohol [illegible] closing as a [illegible] war issue [illegible] and Pittsburgh Steel advanced [illegible] points

New York Produce Market

Butter—Steady. Receipts [illegible] tubs. Creamery higher than extras [illegible] extras [illegible] firsts [illegible] seconds [illegible]

Eggs—Steady. Receipts [illegible] cases. Fresh gathered extra fine [illegible] extra first [illegible] firsts [illegible] seconds [illegible] nearby hennery white fine to fancy [illegible] browns [illegible]

Cheese—Firm. Receipts [illegible] boxes. State fresh specials [illegible] do average fancy [illegible]

Live Poultry—Firm. Chickens [illegible] fowls [illegible] turkeys [illegible]. Dressed firmer. Chickens [illegible] fowls [illegible] turkeys [illegible]

New York Meats

Beeves—Receipts [illegible] steady, steers $[illegible]@10.10, bulls $[illegible]@7.50, cows $[illegible]@6.50

Calves—Receipts 1,750, firm, veals $9@1[illegible], culls $7@8.50, grassers $5@6.70, yearlings $1[illegible]

Sheep and Lambs—Receipts 4,400, steady, sheep $[illegible]@7, culls $[illegible]@[illegible], lambs $9.75@10.75, culls $7@8.50

Hogs—Receipts 7,100, lower, light to heavy $9.[illegible]@10.10, roughs $8.[illegible]@8.90

ONEONTA MARKET

Prices Paid Producers

Butter, fresh dairy	35
Butter creamery	[illegible]
Eggs, fresh laid doz	40
Cheese lb.	22½@23
Hops	[illegible]
Potatoes	$1.00
Live poultry	15
Spring Chickens	16
Dressed hogs	1[illegible]
Dressed beef	9@10
Veal dressed choice	11@15

Grain and Feeds

Prices Charged at Retail

Salt, barrel	$1.70
Corn	$1.[illegible]
Corn meal cwt	[illegible]
Oats	[illegible]
Spring middlings	$1.[illegible]
White middlings	$1.[illegible]
Hominy	[illegible]

Hides

Cow hides	15
Bull hides over 60 pounds	[illegible]
Horse hides	[illegible]
Deacon skins	$[illegible]
Veal skins	$[illegible]

All food products have advanced from [illegible] to [illegible] per cent except [illegible]. You can buy [illegible] the same quality at the same price. [illegible]

FLOCK TO SEE "GENIUS."

Chicagoans So Estimate Man Who Stole Jewels Worth $100,000

Hundreds of wealthy Chicagoans are flocking to the cell of Adam Prochowski, graduate of the University of Warsaw who stole thousands of dollars worth of jewelry from homes in Chicago after he had chloroformed his sleeping victims and then confessed and helped identify the stolen goods. His thefts are estimated at $100,000

His personality attracted much comment from visitors some of whom declared he was a genius gone wrong. He gives no reasons for committing the thefts.

KITCHENER OF KHARTUM.

BRITANNIA'S greatest soldier son
The bravest of her brave
Sleeps not upon the battlefield
But in a sailor's grave
The stormy waters sweeping down
From rocky reef and isle
Are cold above the hand that carved
An empire by the Nile

FOR him St George's crimson cross
Is drooping on the staff
The heart of every Briton speaks
His glorious epitaph
For King and country loyally
His gallant life was spent
The boundless sea's his sepulcher
Khartum his monument
—Fanny Irving in Leslie's

An Old Smallpox Cure.

The following primitive "cure" for smallpox was discovered by the Leicestershire (England) guardians in one of their registers for the year 1700 "Take thirty to forty live toads and burn them to cinders in a new pot, then crush into a fine black powder. Dose for smallpox, three ounces."

A Matter of Distance.

Aesop was asked how far it was to a certain place. "Let me see you walk," replied Aesop. The man protested that he wished a civil answer. "You foolish person!" said Aesop. "How can I tell how far it is to the town until I see at what pace you travel?"

POLITICAL ADVERTISING. POLITICAL ADVERTISING. POLITICAL ADVERTISING.

You can now be proud of your State Government!

You can very well have a feeling of pride in what your State Government has accomplished during the past two years under the leadership of Governor Charles S. Whitman.

Your present State officials came into office facing a condition of administrative and financial wreck, left by the three preceding administrations, that had never been equalled in the history of the State.

They overcame the handicaps of disorganization, of demoralization of departments, and of political misrule that had grown up during the preceding four years.

They **rebuilt your State Government** along systematic, businesslike lines, and by quiet, earnest work they **restored it to a basis of common sense efficiency** in a way that deserves your approval and support.

The present administration has been notable for a large number of quiet victories for good government.

Accomplishments such as:

- Reform in State Finances
- Reorganization of the State departments on a businesslike basis
- Measures for Practical Preparedness
  - for Conservation
  - for Improvement of State Highways
- Measures for strengthening the Industrial Commission
  - for developing Agriculture
  - for sustaining State Charities
  - for Prison Reform and
  - for Tax Reform

are but a few of the definite results that have been achieved by your present State officials.

Three years ago no man in this State could be proud of his State Government!

TODAY you can examine the record that has been made during the past two years with pride and satisfaction—**for the present administration has made good!**

IT DESERVES YOUR SUPPORT at the polls no matter what your "politics" may be.

Vote the Entire Republican Ticket for Local, State and National Efficiency

11

POLITICAL ADVERTISING. POLITICAL ADVERTISING. POLITICAL ADVERTISING. POLITICAL ADVERTISING

SAMUEL
SEABURY

SAMUEL SEABURY AS GOVERNOR MEANS

Intelligent, Progressive and Economical Management of State Affairs. No Boss Dictation, No Corporation "Influence," No "Backstairs" Lobby.

Improved Workmen's Compensation Law;

Business-like Development of the State's Resources;

Reduction of High Cost of Living, By Co-operation Between Farmer and Consumer,

Abolition of Useless Jobs;

Freedom From Military Despotism In Time of Peace;

Real Prison Reform;

Law Reform.

JUDGE SEABURY'S FIFTEEN YEARS' SERVICE

Elected, City Court, 1901.
Promoted, Supreme Court, 1906
Promoted, Court of Appeals, 1914
PROMOTE HIM AGAIN

VOTE FOR SEABURY FOR GOVERNOR

WOODROW
WILSON

On November 7th,

Mr. Voter, you are to choose whether you will go FORWARD with WILSON—who has

Kept You Out of War,
Prepared You Against War,
Worked for You and Yours,
Ended Wall Street's Rule,
Liberated Honest Business,
Established Sound Prosperity,
Kept Faith with Labor,
Lifted the Farmer's Mortgage,
Freed the Child,
Kept All His Promises,

— *OR* —

Undo Wilson's Deeds, go BACKWARD with the Candidate of the Old Guard and Wall Street —and take a chance on PLUNGING INTO WAR under Roosevelt and Hughes!

YOU ARE WORKING INSTEAD OF FIGHTING!

FOR WILSON AND YOUR FIRESIDE!

WILLIAM F.
McCOMBS

President Wilson's Administration in four years has given the nation more constructive legislation than the Republican Party has had the imagination to promise in the last forty years.

President Wilson plans further constructive legislation along, safe, sane, constructive, conserving lines, and it is necessary that he should have a Democratic Congress behind him to carry this legislation into effect.

William F. McCombs's record is such as to qualify him as a worthy candidate for the United States Senate. He is a scholar and a gentleman. Educated at Princeton and Harvard Universities, he has practiced law in New York, managed the National campaign which resulted in the election of Woodrow Wilson as President, was Chairman of the Democratic National Committee and was tendered the Ambassadorship to France. He is a trustee of the College of the City of New York and a member of the American Bar Association

Mr. McCombs is eminently qualified by training, experience and inclination to faithfully serve his State and his Nation along lines followed by this Democratic administration and in accordance with the promises of the Platform of the Democratic Party.

VOTE for WILSON and MARSHALL, SEABURY, and McCOMBS, and the entire Democratic Ticket so as to insure Peace with Honor, Prosperity, Economy, Efficiency, and Justice for the State and Nation.

ONEONTA THEATRE

A Photoplay of Surpassing Interest

WILLIAM A. BRADY
IN ASSOCIATION WITH
World Film Corporation
PRESENTS
CARLYLE BLACKWELL and MURIEL OSTRICHE
— IN —
'SALLY IN OUR ALLEY'
A Fascinating Document of Society and Lower East Side
An Appealing Drama of Love and Intrigue
— ALSO —
INTERNATIONAL NEWS
10c ADMISSION 10c

HAPPY HOUR THEATRE

TODAY
MATINEE - - 1:30 and 3 30
EVENING - - - 7 and 9

ADMISSION
ADULTS 10c
CHILDREN 5c

DAVID HORSLEY PRESENTS
THE UNRIVALLED ROMANTIC ACTOR
CRANE WILBUR
IN HIS OWN GREAT PLAY IN FIVE TENSE DRAMATIC REELS
"THE CONSCIENCE OF JOHN DAVID"
A STRIKING ORIGINAL PSYCHOLOGICAL DRAMA IN WHICH CRANE WILBUR AS JOHN DAVID A SPENDER A WASTER AN IDLER AND A MAN WITHOUT CONSCIENCE OR GOD HAS CREATED A CHARACTER OF PROFOUND DEPTH A A SUPREME DRAMATIC MASTER PRODUCTION.

BEN WILSON EDNA HUNTER, CHAS. OGLE AND A STRONG ALL STAR CAST
IN A THREE-PART DRAMA OF SOCIETY AND THE GREAT WHITE WAY OF SIN AND SHAM
In the HEART of NEW YORK
BEN WILSON IN A POWERFUL DRAMATIC ROLE.

TOMORROW—FAMOUS BLUE BIRD PHOTOPLAYS PRESENT
LOUISE LOVELY In "The GRIP of JEALOUSY"

Strand Theatre

Phone 548 W

TODAY MATINEE 2 15 EVENING 7.15 and 9 ADMISSION 10c
EDNA MAYO and PRYANT WASHBURN
— IN —
"THE BLINDNESS OF VITURE"
A Play That Every Father, Mother and Daughter Should See
AND
HARRY WATSON JR. Funiest Comedian on the Screen Today In "MISHAPS OF MUSTY SUFIER" A RIOT OF CLEAN WHOLESOME FUN

The Casino Theatre

MATINEE SHOWS AT 1 30 and 3 30 TODAY EVENING SHOWS AT 7 00 and 9 00
"Vengeance of the Just"
A Thrilling Three Reel Feature
"Hold-Up at Devil's Pass"
A Western Drama
"The Dividing Line"
BLANCHE SWEET A Show You Should Not Miss BLANCHE SWEET
Adults 5c ADMISSION Children 5c

The Real Money Tree of To-day
— IS A —
LIFE INCOME

A well-chosen income is the safest financial transaction in the world.

In order to obtain the greatest security and the largest income, it is necessary to obtain it in

The Mutual Life Insurance Company of New York

WRITE FOR INFORMATION TO

H. Bernard, Schenevus

JAMES KEETON, Jr.

Teacher of Piano, Harmony Orchestration

FOR BEGINNERS AND ADVANCED PUPILS—PIANO PLAYING AS TAUGHT ONLY BY THE GREAT MASTERS

STUDENT OF —Prof. Xaver Scharwenka Royal Prussian Professor Court Pianist to Emperor of Austria. Prof. Phillip Scharwenka, Senator Royal Academy of Arts Berlin. Frl. Marta Siegold, assistant to Prof. X. Scharwenka. Adolf Guetter, Koenigl Kammervirtuoso Royal Opera orchestra, Berlin. Kapellmeister Camillo Hildebrand, Berlin Philharmonic orchestra.

Studio at Y. M. C. A. on Fridays

NEWSPAPERARCHIVE® NEWSPAPERARCHIVE®

OTSEGO COUNTY NEWS

WORCESTER MEAT MARKET SOLD

Howard Butler Purchases Davison Store and Takes Possession.

Worcester, Nov. 1. — The meat market in this village, conducted for more than a score of years by C. H. Davison and succeeded by his son, R. W. Davison, 14 years ago, was sold last evening by the latter to Howard Butler, also of this place. The new proprietor took possession this morning and is busy brightening up the corners today. While he has no experience in this business, Mr. Butler is a worker and will endeavor to give the public excellent service. Mr. Davison's plans for the future are not known yet, but he is moving his household effects into Mrs. B. W. Waterman's rooms.

Local Hunters After Game.

Last week DeForest Bossman of this village, together with a party from Afton, returned from the Adirondacks, in the vicinity of Northville after a few days hunting the deer. DeForest shot a fine buck, which he brought home in his auto. This week Dr. M. H. Nichols Melvin Simmons, P. R. Hadsell, Donald Hall, Morton Carroll and Floyd VanDeusen are hunting from Worcenevus camp near Stratford.

Worcester Bakery Suspends Business.

The Worcester bakery, conducted for a year or more by John W. Craft, has been closed and its patrons are forced to seek bake goods from other sources. This act was in no way caused be a lack of patronage, for seldom has the demand not equalled or exceeded the supply of goods offered for sale. Mr. Craft is a good baker and the bake stuff has always been of fine quality. It is a subject of general regret that the business has come to this unfortunate condition. It leaves a fine opening for a good baker with the right management.

Potato Prices Soar.

For the past few days $1.35 per bushel has been paid for potatoes at the cars here and the receipts have not been quite so large as previously. Tomorrow, Wednesday, the price will again be boosted to $1.40 for eating stock and $1.50 for seed stock. Good for the producers, but think of the consumers.

Local Talent Entertainment.

On Nov. 8 the Iroquois chapter, D. A. R., will give a high class home talent entertainment at the Wieting under the direction of Anna Lilyan Dunkel. A large cast of Worcester's adult and juvenile talent will take part. The program will consist of three parts:

The Marriage of Thom Thumb.
Dance of the Giddy Girls.
1916 Old Maids' Convention.

It is claimed that this evening's show will surely drive away that disappointed feeling after election.

WELLS BRIDGE.

Wells Bridge, Nov. 1.—The Ladies' Aid of the Baptist church will hold their annual chicken pie dinner Tuesday, November 7, election day, at Mrs. Lydia Chamberlin's. All are invited.—Palmatere and son are building an extension of 36 feet to their feed store for the purpose of storage.—Mr. and Mrs. Ezra Rowley of Syracuse spent a few days of the past week visiting his mother, Mrs. Mary Hanks. — Joseph Rogers, who has been visiting his sister at Syracuse for the past two weeks, returned home on Saturday.—The families of Arthur and Grover Root went to Westmoreland the latter part of last week on a visit to Mr. and Mrs. Burrows, the parents of Mrs. Arthur Root. —E. V. Reynold of Binghamton visited the family of S. L. Youmans Saturday and Sunday.—The families of Wm. and Chas. Snyder motored to Cobleskill on Sunday it being the eighty-fourth birthday of their father, Oscar Snyder. They found the old father hale and hearty. He has spent the week picking apples and other work.—Born, at the home of Mr. and Mrs. Robert Hoyt, on Monday, October 30, a daughter.—Among those from this place taking advantage of the excursion on Friday to visit New York city were John J. Youmans, Clayton Cotse and Edward Lyon of Oneonta.—Three Hallowe'en parties were held in this vicinity the last of the week. All of which were well attended. One at Stanley Earls, one at Fred VanScoy's, by the members of the Y. M. C. A. society of Gilbertsville, the other being a dance at Roscoe Wilbur's on the Ferry farm at which 50 numbers were taken.—Mrs. J. P. Youmans spent Sunday at Bainbridge. — Jesse Wilbur of Oneonta is staying for a few days with the family of his son, Howard.

RALLY DAY NEXT SUNDAY.

Event to be Appropriately Observed at Milford Methodist Church.

Milford, Nov. 1.—Rally day, which was postponed some time ago, will be observed at the Methodist Episcopal church next Sunday morning. The Sunday school will present an appropriate program. Each member is urged to be present and to bring a new member with them.

Rally Day will also be observed at the Presbyterian church next Sunday. A very pleasing program will be rendered.

Chicken Supper Receipts.

The receipts from the chicken pie supper served by the ladies of the Presbyterian church at Maccabee hall Friday evening amounted to about $30. An excellent supper was served which was enjoyed by everyone.

Home Economics Club Meets.

The regular monthly meeting of the Milford Home Economics club was held at the High school building Saturday afternoon with 29 members present. Following the business session a talk on "Infantile Paralysis" was given by Dr. L. W. Green which was very interesting and instructive. The program for the year was read by Mrs. N. S. Becker and is to be printed, each member to pay for their own program. The following committee was appointed to draft the by-laws. Mrs. Charles Merriam, Mrs. M. B. Hawver and Mrs. C. J. Armstrong.

The next meeting will be held on Saturday afternoon, November 11, at 2:30 o'clock at the High school and will be in charge of Miss Freer, the county demonstration agent. At the next regular meeting of the club on November 25 Mrs. Austin Cronkhite will give a paper on "How to Prepare and Serve a Christmas Dinner."

Runaway Averted.

Saturday morning while Dorr Houghton's team was on the way to the Weatherly creamery with a load of milk, the wagon fell apart, spilling part of the milk and frightening the team which started to run. They ran up East Main street dragging the front part of the wagon but were stopped at the four corners before any damage was done. With the exception of the broken wagon and the loss of a little milk no damage was done.

Moving to Harpursville.

B. Green, the blacksmith, is moving this week back to Harpursville where he resided before coming to this village about a year ago.

Mr. and Mrs. Fred Martin are moving into the C. Beecker house, vacated by Mr. Green, where they will commence housekeeping.

Card Club Re-Organized.

At a meeting of the members of the young married people's card club, held Monday evening, the club was re-organized and plans perfected for the winter series of parties. The first party is to be held Friday evening, November 10, at the home of M. B. Armstrong.

First Number on Lecture Course.

The first number on the Milford lecture course will be given by the Filipino players and singers at the Methodist Episcopal church on Saturday evening, November 11, at 8 o'clock. The troupe, all Philippine islanders, is composed of twelve trained artists, all college bred men, and all native born musicians. Their new world music has appealed greatly to American audiences and Milford people are lucky to have the opportunity given them to hear such rare talent.

MIDDLEFIELD CENTER.

Middlefield Center, Nov. 1.—The Woman's Missionary society meets with Mrs. George Hall on Friday of this week for dinner. — The Presbyterian brotherhood met in the lecture room of the church on Monday evening.—The annual church fair and supper will be held in the church on Thursday evening of next week, November 9. There will be a free entertainment consisting of vocal and instrumental music tableaux and a farce entitled: "A Converted Suffragist."—Ralph Sibley of Guilford spent the past week with his aunt, Mrs. Vernon Pier.—Miss Hilda Snyder spent the week-end with her parents, Mr. and Mrs. A. P. Snyder. Mrs. Stanley Ottaway accompanied her sister and will remain for two weeks at the Snyder home. — Mr. and Mrs. John White and Mr. and Mrs. Homer Hanna and A. J. Camp spent Saturday and Sunday with friends in Sidney — Mrs. Charles Fling of Lentsville and Mrs. Clyde Ottaway and nephew from Bicetown were dinner guests of Mrs. A. P. Snyder on Sunday. — Mr. and Mrs. Levi Wood visited Mr. and Mrs. Clark Fowler of Springfield on Sunday. — Miss Pauline Van Deusen of Springfield spent a part of the past week with her aunt, Mrs. B. L. Gates. — Miss Grace Snyder is spending a while in Frey's Bush.—Mrs. Helen Huntington, who has been visiting her daughter, Mrs. Fayette Mahan, of Cooperstown, for several days, has returned home.—The interior of the school house has been improved by a new coat of paint. Eldredge & Son of Cherry Valley did the work. — The Home Economics club held a box social at the home of Mr. and Mrs. Clyde Bleecoe on Tuesday evening. — James Van Deusen of Cobleskill was a recent caller on relatives in this place. — Mrs. Charles Fling spent from Friday until Sunday with her daughter, Mrs. Clyde Ottaway, at Bicetown.

LENA.

Lena, Nov. 1.—Mr. and Mrs. John Jacobs of Oneonta spent a portion of Saturday and Sunday at Glenn Balcom's.—Mrs. Geo. Eldred spent from Thursday until Sunday at Hartwick, caring for her aunt, Harriet Jenks, who is ill.—The ladies Home and Foreign Missionary society will meet at the home of Mrs. George M. Augur, November 8, this being the annual sale of bed quilts, aprons and fancy articles. A cordial invitation extended to all. Dinner will be served. — Mrs. Chester Harrington returned home Sunday after spending three weeks caring for Mrs. Nancy Aldrich at Hartwick.—Mr. and Mrs. Luzerne Adams and Mr. and Mrs. Reuben Irons of Hartwick went Monday on a trip to Christian Hill where they used to reside when children and called on old friends and relatives.—Mrs. Ida Polly of New York city is visiting at D. C. Talbut's. — The patrons of the Lena factory received $2.05 for their milk the month of September. The cheese factory closes the first of November.

OTEGO AND VICINITY.

Otego, Nov. 1. — A cottage prayer meeting will be held at the home of Mrs. R. C. Trask on Tuesday evening of this week at 7:30 o'clock. The regular covenant meeting of the Baptist church will be held at this time.—The Bible classes of the Christian church will meet on Friday evening of this week at 8 o'clock at the home of N. J. Foote.—Mr. and Mrs. A. Brown of Maryland visited at the home of the former's brother, H. Greeley Brown, last week. — W. D. VanDerwerken and Sherman Burdick were business callers in Syracuse Friday. — Mrs. Minerva Chase has been visiting Mrs. Edwin Webster and Mrs. W. H. Widger in Laurens for the past week.—Miss Ella Groat of Oneonta was a recent guest of Mrs. Jane Pierce Odekirk.—Mr. and Mrs. Eli Jester, Mr. and Mrs. George Mann and Mrs. George Sherman went on the New York excursion Monday.—Miss Eldora Card spent Saturday visiting Mr. and Mrs. Harry Houck in Oneonta.—Mrs. Leon Lockwood of Wells Bridge visited Mrs. Elmer Ferris and Mrs. Sara Redington last week. —Mrs. Winfield Stilson of Treadwell visited Mr. and Mrs. Stilson last week, returning home Saturday.—Mr. and Mrs. Fred Lull of West Laurens visited Friday at the home of O. F. Hawley. Mr. Hawley and daughter returned home with them and the following day they, with Mr. and Mrs. Lull, motored to Smyrna, to visit Mr. Hawley's son, C. E. Hawley, returning home Sunday.—Mr. and Mrs. Arthur Foote attended the wedding of Henry Stark in Binghamton Wednesday.—Andrew Burdick has returned to Sauquoit, where he is principal of the High school.—Herman and Charles Hamilton and George Hughston left Saturday morning to spend a week hunting in the Adirondacks.

LATE LAURENS NOTES.

Laurens, Nov. 1. — Mr. and Mrs. Ward McFee of Oneonta were at her father's, Wade Calkins, Sunday. — Miss Maud Grady, who is taking a course as nurse at the Fox Memorial hospital, spent Sunday at her home here. — Addison Herring of Hion spent the week-end here. — Mrs. Welcome Parish accompanied her niece, who had been visiting her a few days, to Oneonta Tuesday. — Dr. and Mrs. M. L. Ford of Oneonta spent Sunday at Brookside. —Lynn Wyckoff of Gilboa spent Sunday with his wife, Mrs. Hazel Person Wyckoff, who has been visiting relatives and friends for a few days. Both returned home Monday by auto.

Hallowe'en Masquerade at Colliers.

Colliers, Nov. 1.—A very enjoyable evening was spent at the home of Mr. and Mrs. Fred Quackenbush at Colliers Tuesday night when their two sons, Lee and Clifford, gave a Hallowe'en masquerade party to 10 of their little friends. Games, music and stunts of all sorts were enjoyed until nearly midnight when masks were removed and delicious refreshments were served.

THICK, GLOSSY HAIR FREE FROM DANDRUFF

Girls! Try it! Your hair gets soft, fluffy and luxuriant at once.

If you care for heavy hair, that glistens with beauty and is radiant with life; has an incomparable softness and is fluffy and lustrous, try Danderine.

Just one application doubles the beauty of your hair, besides it immediately dissolves every particle of dandruff; you cannot have nice, heavy, healthy hair if you have dandruff. This destructive scurf robs the hair of its lustre, its strength and its very life, and if not overcome it produces a feverishness and itching of the scalp; the hair roots famish, loosen and die; then the hair falls out fast.

If your hair has been neglected and is thin, faded, dry, scraggy or too oily, get a 25 cent bottle of Knowlton's Danderine at any drug store or toilet counter; apply a little as directed and ten minutes after you will say this was the best investment you ever made.

We sincerely believe, regardless of everything else advertised, that if you desire soft, lustrous, beautiful hair and lots of it—no dandruff—no itching scalp and no more falling hair—you must use Knowlton's Danderine. If eventually—why not now?

THE ONLY MEDICINE THAT HELPED HER

"Fruit-a-tives Again Proves Its Extraordinary Powers

ROCHON, QUE., March 2nd, 1915.

"I have received the most wonderful benefit from taking "Fruit-a-tives". I suffered for years from *Rheumatism* and change of life, and I took every remedy obtainable without results. I tried "Fruit-a-tives" and it was the only medicine that *really did me good*. Now I am entirely well—the Rheumatism has disappeared, and the terrible pains in my body are all gone. I hope that others, who suffer from such distressing diseases, will try "Fruit-a-tives". MADAME ISAIE BOCHON.

50c. a box, 6 for $2.50, trial size, 25c. At all dealers or sent postpaid by Fruit-a-tives Limited, Ogdensburg, N.Y.

Queen Quality

REG. U.S. PAT. OFF.

SHOES

Never before in all our experience selling and fitting has there been so much genuine Beauty in Shoes. The new styles are really artistic in modeling. Best of all, the manufacturers have kept comfort and perfect fit foremost. Come in and let us show you some of the newest arrivals.

A few specials. Prices good until stock is closed.

Boys' tan Blucher School Shoes; all sizes . $2.00

Men's Tan Krome Bals., extra high tops; sizes 6 to 11; at $3.50

Men's Work Shoes; Blucher cut; double soles; all sizes; at $1.75

Women's black Kid, plain toe bals.; splendid value; at $1.75

Women's Kid Juliettes; stock tips and rubber heels; at $1.50

Women's Short Rubber Boots; all sizes .. $1.50

Rubbers—Men's, 50c; Boys, 47c; Youths', 37c; Women's, 35c; Misses', 33c; Children's, 29c.

Oneonta Dept. Store, Inc.

155-161 MAIN ST. ALSO ENTRANCE ON WALL STREET ONEONTA, N. Y.

WRIGLEY'S

THE PERFECT GUM

Let us make you acquainted with the new, luscious flavor—

It's all that the name suggests!

Wrigley quality—made where chewing gum making is a science.

Now three flavors:

Have a package of each always in reach

Don't forget **WRIGLEY'S** *after every meal*

WRAPPED IN UNITED

645

POLITICAL ADVERTISING. POLITICAL ADVERTISING. POLITICAL ADVERTISING.

LABOR MEN, ATTENTION!

Great Labor Meeting

MUNICIPAL HALL

THURSDAY NIGHT At 8 O'clock

SPEAKERS

HON. N. P. WILLIS

Will Speak on State and National Issues.

HON. GEORGE W. FAIRCHILD

Will Talk on the Subject of the Tariff, and Its Effect Upon the Laboring Man.

JAMES L. FEENEY

President of the Central Trade and Labor Union, Washington, D. C. Mr. Feeney is one of greatest exponents of Labor Organizations, and is well qualified to discuss all branches of the subject. It is important that the attitude of Mr. Hughes and Mr. Wilson toward labor and the laboring man be known. Come and ask questions. Mr. Feeney will answer them all.

DELAWARE COUNTY NEWS

STAMFORD NEWS NOTES.

Hiram Frisbee Fractures Ankle When Wagon Upsets.

Stamford, Nov. 1.—Hiram Frisbee, while driving a team from the Canfield livery on the golf grounds Monday afternoon, received a badly fractured ankle by the wagon upsetting. The fracture was reduced by Dr. Hubbell of Stamford and Dr. Hubbell of Hobart. Mr. Frisbee recently moved here from Bloomville. He was insured under the workmen's compensation law by Mr. Canfield's policy.

Mother of Twin Boys.

Mr. and Mrs. J. D. Church received a telegram Tuesday announcing the birth of twin boys to their daughter, Mrs. Helen Devine, at Butler, Pa., hospital, October 30. Mr. Devine is a printer and was formerly employed in the Mirror Recorder office and Star office.

Hallowe'en Social.

An enjoyable Hallowe'en social was held Monday evening at the residence of Banks Cornell by the Epworth league of the Methodist Episcopal church.

Moving Barber Shop.

M. S. Wood is moving the small building formerly used as a barber shop located on Main street next to the Tsayantha garage to his lands next to D. W. Benjamin's store building.

WEST DAVENPORT.

Mrs. Asel Rathbun and Merton V. Forman Given Surprise Parties.

West Davenport, Nov. 1.—Mrs. Asel Rathbun was pleasantly surprised at her home above this place last week Tuesday evening, when the members of the Ladies' Larkin club with their husbands and families stepped in to pass the evening with her. Mrs. Rathbun is secretary of the club and a favorite with her many friends. A fine supper was served and the evening passed in visiting and games, after which the hostess was presented a purse of $7.00 as a reminder of the occasion.

On Saturday evening last a merry party, consisting of 35 friends of Merton V. Forman gathered at his home to celebrate his forty-first birthday. The party assembled early in the evening at the home of Mr. and Mrs. W. A. Briggs. About 8 o'clock they crossed the road and entered the house of Mr. and Mrs. Forman, who it is needless to say was both surprised and overcome, but who soon made the visitors welcome. A delicious supper, including a birthday cake with 41 candles on it, was served by the ladies who soon got busy. The evening was passed in visiting and music, after which J. C. Fish in behalf of the company, presented to Mr. Forman several gifts and a nice sum of money to remind him of the occasion and at a late hour all departed, having passed a pleasant evening and wishing Mr. Forman many more birthdays.

THE NEWS IN HOBART.

Hallowe'en Observed — Personal and News Notes.

Hobart, Nov. 1. — Last night the ghosts walked and the usual fool tricks were played. Yellow paint was used freely and the merchants were busy this morning washing the outside of their store windows. The village fathers, too, have a task on hand to restore some property to its rightful place.

Miss Foote Gives Hallowe'en Party.

A delightful time was enjoyed last night when Miss Eleanor Foote entertained about 15 of her girl friends at supper at her home on West Main street. After the delicious repast Hallowe'en stunts and a ghost march furnished fun for the evening.

Ten Cent Tea.

The Ladies' Aid society of the Presbyterian church will give a ten cent tea at the home of Mrs. C. E. Burroughs on Friday afternoon of this week.

Personals.

Mr. and Mrs. T. K. Roberts went to Downsville today for a week's visit.—George Clark of Walton was a guest last night of Mr. and Mrs. N. G. Hanford. — Miss Annie Buchan, who has been spending several months with Mrs. J. R. Stevenson, returned to her home in New York today. — Rev. and Mrs. V. P. Barkora motored to Grand Gorge and spent the day with Rev. and Mrs. Ziegler.

TREADWELL TOPICS.

Treadwell, Nov. 1. — Mrs. Selina Munn returned Saturday night from a visit in Delhi.—Mrs. E. W. Hoag, Mrs. Francis Hunt and Mrs. W. G. Stod-

(Concluded on Page Eight.)

BELL-ANS

Absolutely Removes Indigestion. One package proves it. 25c at all druggists.

POLITICAL ADVERTISING.

David F. Lee

Democratic Candidate for

DISTRICT ATTORNEY

OF CHENANGO COUNTY

Asks your support because he is able and willing to perform all the duties of his office without employing expensive counsel and thus adding to the burden of the taxpayers.

TAKE NOTICE!

To all it may concern that we, the undersigned, will supply you with apple trees, three years old and seven feet high and a guarantee for five years, that any stock that fails to live is replaced at ½ price. This includes all trees, cherries, plums, pears; in fact everything in the nursery line. Respectfully yours,

KNIGHT & BOSTWICK

Per W. F. Rock, General Manager, 227 Chestnut street, Oneonta, N. Y.

NEWSPAPER ARCHIVE®

The Oneonta Star

Entered at the Post Office at Oneonta as Second Class Mail Matter.

BUSINESS OFFICE, 14 BROAD STREET, Oneonta, N. Y.

TELEPHONE NUMBERS:
BUSINESS OFFICE—Bell 216.
EDITORIAL ROOMS—Bell 217

OTSEGO PUBLISHING COMPANY, Proprietor.
H. W. LEE, President.
G. W. FAIRCHILD, Vice President.
F. M. H. JACKSON, Sec. and Treas.

UNION LABEL

SUBSCRIPTION RATES.

One Week	$ .10
One Month	.40
Three Months	1.00
Six Months	2.00
One Year	4.00

TEACHING SALESMANSHIP.

Nothing requires more thorough training than really successful salesmanship. Yet this great department of work has been left for individuals to develop as best they could. A few fundamental experiences and rules have been the only training. And even this little has differed in each establishment and each line of trade. Yet the prosperity of the nath , and the welfare of all classes depend more directly upon successful salesmanship than any other branch of work.

The salesman and saleswoman are the god and goddess of all trade, and the hum of productive industry is controlled by them as completely as the music of an orchestra is controlled by the man with the baton.

Boston has been trying out an innovation in the form of a free course in salesmanship in the public schools. Though decidedly novel, there was good precedent for it in manual training and the teaching of trades.

It is interesting to know that the practical store managers who were consulted had no enthusiasm for the idea. The scheme seemed to them visionary. Salesmanship never has been taught in this country except in the correspondence schools and in the school of experience. Anyway, natural aptitude, they said, plays a large part in the success or failure of the salesman.

Natural aptitude is important, but it is as important to a physician as a salesgirl; and in either case, whether there be natural aptitude or not, the most important thing is training.

It is highly interesting and encouraging to learn that the Boston experiment is proving very successful.

THE RICHEST HERITAGE.

It was President Garfield's doctrine that the richest heritage a young man can be born to is poverty."

Wealth may sometimes be an unmixed blessing to him who acquires it, but it can seldom be such to the son who inherits it. The chief good of wealth lies in the effort through which it is created, not in satisfaction of possession. Possession of wealth may make life easier, but in the same degree that it does that it destroys the natural stimulus to exertion, which alone makes the man.

We may look at the secure possession of wealth as the main end of life and so regard the heir to a fortune as indeed lucky. But, even then, is it well to have the end of life come at the beginning?

Lots of men who have inherited great wealth have made much of their lives in spite of it. But ordinarily the son of a very rich man proves less a man than his father was.

He sees others striving for wealth and concludes it must be a good thing, though he cannot know why, for the man who has felt nothing of the evils of poverty can know nothing of the real advantages of wealth.

COMMENTS OF THE PRESS

Laughter.

The story of the young man out in Minnesota who killed himself because his associates made fun of his ridiculous personal appearance reveals a trait of human nature which is more or less common to us all. We hate to have people laugh at us. We usually know how to defend ourselves against an assault upon our persons or an attack upon our possessions. Most of us know how to come back when any one seriously criticizes our conduct or questions our integrity. But against the shafts of ridicule we are helpless.

A man may be dead in earnest in his devotion to some great cause, as was Lincoln, yet keep his faith in himself and his ideals and say with the smiling Emerson: "Why so hot, little man?" It is this sense of humor which preserves balance and saves a man from bigotry and fanaticism. For want of it among good people and reformers many a noble cause has failed and many a moral ideal has been rendered almost unendurable.—[New York Tribune.

Advancing Price of Beans.

The price of canned beans is to go up next January if the prophecy made by about 50 bean canners who met in Buffalo Friday is fulfilled. The bean canners met and organized the war and forage bean section of the National Canners' association, with B. C. Olney of Canada as secretary. The advanced cost of production the next season will necessitate a raise in prices. The price of tin plate has doubled during the last year, and other materials have advanced. As a result it is estimated that wax and refugee beans will advance about five cents a can in January.—[Exchange.

A Lofty Beehive.

Bees have established themselves at the top of the 125 foot standpipe of the Alton Water company of St. Louis, Mo., and are making honey there.

The bees alighted a few days ago under the flange of the steel cap of the tank at the top, and they are well protected from the rain and the sun. A Grafton road gardener, who made an investigation, found the combs filled with honey.

DEMOCRATS HOLD FINAL BIG RALLY

(Concluded from Page One.)

protection party be returned to power to safeguard this nation against the fierce competition of Europe. I am amazed at their audacity, declared the speaker. I can conceive of no greater insult to the intelligence of the American people. That the people of Europe will at the close of the war be in a condition to compete with this country is unthinkable. Twenty-five million men in Europe are under arms and 60 percent of the artisans are under arms and the people who are not are working to supply those who are. Is war a blessing? Is it the path to national economic supremacy? If true we should go to war. Consider what this war is doing. Think of the destruction of property, the demoralization of industry and the waste of capital, of the men killed and the more maimed. Think of the war debt piling. Even now the interest on the war debt must equal the former national budget of all the nations. Clearly the thought of this nation will be directed not how to resist force and brutish competition, but to extend aid and succor. Those who attempt to frighten this nation are no friends of humanity and permanent peace.

However, if the danger is real, there are safeguards against it. The Democrats have created a real tariff commission, a non-partisan body, and hereafter the tariff will be dealt with in the open with no secret juggling in committee rooms. The administration

Photo by American Press Association.
Hon. David F. Houston.

has enacted an anti dumping act to prevent unfair foreign competition. It has provided an income tax. Its purpose is to equalize taxation and to lift undue burdens from the mass of the people. It secured a safe banking system which prevents financial panics and the federal reserve act enabled us to meet the news of the monstrous war without feeling any ill effects. It has fostered rural life as never before. It has taken steps to aid in marketing and selling products. It created an office of markets and provided the office with a million dollars for its work. The vitally important and long needed measure, the Farm loan bill, was enacted, which provides banking facilities for the farmers. The general banking system was adapted to the needs of commerce but not to the needs of the rural population. That this act will enable the farmer to borrow money on satisfactory terms I have not the least doubt. Next followed the federal aid road act, which contributes to better marketing, to good schools and to attractive social life. Then there is the agricultural extension act which provides for a great staff of trained, scientific and practical men to assist the farmer and his wife. This will permit of placing in each of the 2,450 rural counties of the nation of two county agents who will assist in all farm and home problems. These great domestic achievements stand the test of democracy and would have done credit to three or four administrations. The astounding fact is that they were enacted when the President and congress were absorbed by many difficult foreign problems.

President Wilson has saved the nation from war. From the outset there were grave foreign questions. An adjustment of the Japanese question was reached and friendly relations with that country preserved. We inherited the Mexican situation and the final conclusion no human being can predict. Mr. Wilson has saved this nation from the shameless disgrace of a war with this downtrodden, hapless and helpless people. In the submarine affair he has by the use of diplomatic methods and the much criticized note writing made it unnecessary for us to fight. In this foreign field Woodrow Wilson has expressed the will of the overwhelming mass of American people. He has preserved neutrality with such an even balance that he has not satisfied the extremists either at home or abroad. Under him democracy has expressed itself in diplomacy and it would be interesting to contemplate what might have been the course in Europe if democracy had been given the facts there and had had an opportunity to express its will. This outcome does not please the opposition. They tell us everything he has done has been wrong or his way of doing it was wrong. They fail, however, to give any definite alternative.

They tell us you have been humiliated, that "the conscience of the people has been seared," that "unmeasured infamy" has been heaped upon this nation. These critics and the belligerents may despise you for not wanting war, but this is your country and the war raging is not your war. The present policy is morally right, and the conscience of the people is clear. They offer nothing as a substitute. The only issue Mr. Hughes has succeeded in retaining is the eight-hour issue. If he had had the handling of this matter he might have ruined the country, have plunged the country into an industrial war whose issue no man could predict. Your President has saved you from an industrial war as he has from a general war.

After an arraignment of the forces alleged to be in control of the Republican party and declaring that the voters are offered a choice between democracy under a great leader and financial aristocracy with headquarters in Wall Street, he closed with a glowing tribute to the character and purposes of President Wilson.

The last speaker was Hon. William T. Byrne of Albany, the Flag Day orator here last June, and an eloquent speaker. He made an impassioned appeal, well worded and calculated to arouse enthusiasm and was roundly cheered. Admitting that the field had been carefully and well covered by preceding speakers he related some amusing incidents suggestive of features of the campaign from a Democratic standpoint. He urged all voters to support President Wilson, averring that by so doing they w re placing patriotism above partisanship and closed with an eloquent tribute to the flag and an appeal for Americanism first.

Business and Professional Directory

ATTORNEYS AT LAW.

ARNOLD, BENDER & HINMAN, Attorneys and Counselors at Law. 109 State street, Albany, N. Y.

CHIROPRACTORS.

COOK & COOK, P. S. C., Chiropractors, 8 Grove street, phone 4-W. Consultation and spinal analysis free. Office hours 9-12 a. m., 1-5, 6-8 p. m. Lady attendant.

L. H. BOWERS, D. C., Chiropractor. I make you well—by spinal adjustments. 159 Main street, over Shearer's. Phone 784-J. Office hours, 9-12 a. m., 1-5, 6-8 p. m.

CHIROPODIST.

DR. W. D. BUELL, 158 Main street. Removes corns, bunions, ingrowing nails. Telephone 640-M. Office hours, 11 to 1 and 3:30 to 9 p. m.

CORSETS.

MRS. J. E. MOULD, Phone 235-W. Corsetiere for Spirella Corset Co.

DENTISTS.

DR. SKINNER, Dentist. Crown and bridge work a specialty. Nurse in office. Bell phone 612.

HAIR AND SCALP TREATMENT.

MISS GRACE E. JONES, Phone 835. Rooms 12, 13, Oneonta Hotel Bldg. Harper method shampooing, scalp treatment, manicuring and facial massage.

INSURANCE.

H. M. BARD & SON, 8 Broad street. Phone 111-W. Insurance, Real Estate and Loans. Mutual and Stock Fire Companies. Auto Liability, Plate Glass, Bonding.

SHELLAND AND NEARING, O. F. Shelland. Insurance, Real Estate & Loan Agency. Office, Exchange block.

OSTEOPATHS.

WILLIAM and EDNA APTHORPE, D. O. 108 Main street. Office hours 9 a. m. to 12 m., 2 to 5 p. m. Bell phone 1050-J.

PATENTS.

Patents, trade marks, copyrights, drawings. Write F. N. Gilbert, patent attorney, Binghamton, N. Y. Associate office Washington. Most inventors at Oneonta.

PHYSICIANS.

DR. NORMAN W. GETMAN, 246 Main St. General practice, also special work in Diseases of the skin. Office hours 9-10 a. m., 1-3 and 7-8 p. m. Phone: Office 697-J. House 540-W2.

DR. DANIEL LUCE, 246 Main street. General Practice; also special work in Electro Therapby. Office hours 8 to 10 a. m.; 1 to 3 p. m.; 7 to 8 p. m. Phone Office 697-J.

VETERINARIAN.

DR. H. W. TILLSON, Veterinarian. Office, hospital and hitching stables, 17 Dietz street, successor to Dr. L. J. Thompkins, phone 3.

WELL DRILLING.

GEORGE BIRGE, 378 Main street. Well drilling; Pump and water supply outfits. Phone 752-L.

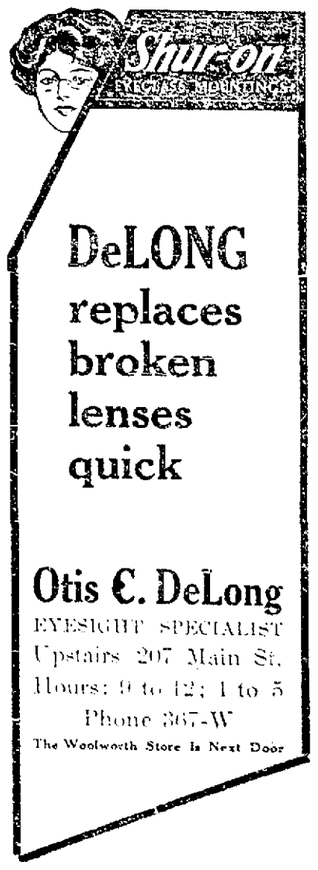

DeLONG replaces broken lenses quick

Otis C. DeLong
EYESIGHT SPECIALIST
Upstairs 207 Main St.
Hours: 9 to 12; 1 to 5
Phone 367-W
The Woolworth Store Is Next Door

RONAN BROS.

We Have Reduced the Prices of a Vast Collection of Women's and Misses' New Fall Suits, $17.50 to $20.00

SMART NEW SUITS $14.95

Made of gabardine in navy, black and autumn shades. Have yoke back plaited jacket, with belt and velvet collar. Value $17.50. — $14.95

Made of serge, gabardine, whipcord and diagonal cloth; coats plain and straight; coats slightly flared; coats belted and half-belted, and collars plain or velvet or velvet-trimmed. Black, navy blue and brown. Value $18.50. — $14.95

Made of Poplin in navy blue, seal brown, Russe green and black. Copies of expensive tailor-mades, showing plaited, gathered or paneled jackets, numerous buttons, huge velvet-trimmed collars and the smartest imaginable skirts. Value $20.00. — $14.95

New Arrivals of Charming Georgette and Crepe-de-Chene Waists

White and flesh color waists were never more fashionable than at this moment. And despite their fragile, dainty appearance, they are really much more practical than they look.

For $3.95, Beautiful, elaborate style with deep scalloped collar and huge revers, heavy embroidery and ruffled with lace.

At $5.90, White, pale pink and maize. Have large novel one piece collar-and-Jabot trimmed with small pearl buttons, and heavy cream lace.

At $6.50, there is an attractive style with wee tucks, lace and veining and small silk buttons for fastenings.

A $7.50 blouse was copied from a French one. It has the tiniest of tucks, and a lace-edged collar and cuffs, with a touch of black ribbon.

A Great Stock of Bed Blankets

Is here for the inspection of housewives. Many different grades — all thoroughly reliable—and at lo wprices which we cannot duplicate for a long time to come.

White and colored fleeced bed sheets, size 72x80, at $1.25, $1.69 and $1.95. White blankets, wool with a slight cotton mixture, cotton borders. Size 72x82, at $3.75, $4.50 and $5.00 per pair.

Plaid blankets with a slight cotton mixture in many color combinations. Size 70x82, at $3.50, $3.98 and $4.50 per pair.

Gray blankets, natural gray wool, with a slight cotton mixture, colored borders. Size 72x82, at $3.98, $5.00 and $6.50 per pair.

Navajo blankets, a various assortment of handsome Indian colors and designs in dark color combinations, at $2.50 to $5.00 per pair.

RONAN BROS.

Cash Paid For Old Newspapers and Magazines

THE ONEONTA PRESS
32 Broad Street — Wholesale and Retail Stationery — Oneonta New York

ANNOUNCEMENT

Having completed my new cement auction barn I will in future hold my regular weekly auctions in it—all property being sold under cover.

First Auction Friday, Nov. 3, 1916, at 2 p. m. sharp. 48 Horses, consisting of express load from St. Louis and a number of acclimated ones.

Terms of Sale. For spot cash, 3 per cent discount on all sums of $10 and over.

No notes taken for amounts less than $10.

Property notes will be taken 1-3 cash down, balance payable 1-3 and interest each month.

H. W. SHELDON
366 MAIN STREET — ONEONTA, N. Y.

HELP WANTED
MACHINE OPERATORS
Work on clean light weight materials.
Pay while Learning
Buckley Bros. Co.

The New Wall Papers

That I am carrying in stock for immediate delivery, have been carefully selected to meet the needs of those who want individuality in decoration at moderate expense

Would be glad to show them to you.

S. E. YAGER
PAINTER and DECORATOR
Carpet Dept., M. Gurney & Sons Store
Phone 493-W — Residence Phone 404-J

FIGURES

You may be average. You may be fitted in the average suit of clothes like lead poured in a bullet mold. Then again, you may not.

For these latter men, the high, square-shouldered, the narrow hipped, the heavy waist-lined — the oddsized figures who need specially designed garments,

The House of Kuppenheimer

has faithfully provided. At this store you'll find exactly the model that your figure needs. Buy clothes here, where the very name spells satisfaction.

$20 - $22.50 - $25

CARR & BULL
ONEONTA — NEW YORK

Boys' Shoes

Everybody knows that boys are much harder on Shoes than men, yet inferior leathers and poor Shoe-making often go into Shoes made for boys.

Our Boys' Shoes are made by makers we know all about. They are made as we want them made.

Constructed of good solid leathers, with strong soles and broad and substantial heels. Splendid Shoe making in every detail.

$2.00, $2.50, $3.00, $3.50

SIZES, 1 to 5½

Always a Little More For the Money

GARDNER & STEVENS, INC.
THE HOUSE OF GOOD SHOES — 178 MAIN STREET

Stevens' Hardware Co., Inc.

Gun Favorites

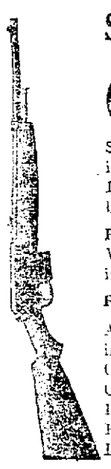

SHOT GUNS—Among them, Remington Autoloading, 12 guage; Marlin Repeating, 12 and 16 guage; Ithaca Field Gun, Riverside, double and single barrel.

RIFLES—Among them, Savage 303 and 30.30; Winchester Repeat; Marlin 25, Remington Repeating 22.

REVOLVERS—Savage, Automatic.

Ammunition, Gun Implements, Loading Tools, 2 in 1 Oil, Belts, Revolver Holsters, Pedometers, Compasses, Hunting Knives, Safety Axes, Pocket Cutlery, Ingersoll Watches, Camp Utensils, Flash Lamps, Camp Lamps, Drinking Cups, Thermos Bottles, Whistles, Hunting Coats and Vests, Game Bags and Leggins.

STEVENS HARDWARE CO. INC
ONEONTA, N.Y.
153 Main Street

Comfortable Feet

Are indeed a blessing to mankind. If your feet cause you pain, there is little comfort in this life for you, but in this day of

Scientific Chiropody

there is little reason for anyone to suffer. The gratitude of thousands who have suffered from foot troubles and whom I have cured is boundless, still there are many who are not cognizant of the good I am doing and these are the ones whom I want to reach. I would be pleased to have you call and consult me in anything pertaining to your feet. Consultation free. The operations are painless and results are speedy and certain. The advice we give our patients relative to the necessity of wearing properly fitted shoes constructed to conform with the shape of the foot will be as much appreciated as the comfort we give in our treatments. We make Plaster of Paris Casts and outline drawings of the foot, thereby getting the exact shape and size for arch trouble, whereby we can furnish arch supports to fit the foot properly.

Dr. Buell, Licensed Chiropodist
158 MAIN STREET — PHONE 640-M

Buying a New Stove--

Is quite an important event, and you want to feel that you are getting the VERY BEST made for what you want it for, either cooking or heating.

After more than 40 years' experience we are satisfied that we have the very best. If we did not think so we would get the other.

We invite you to call and see our line, which consists of Stewart Ranges and Stewart Round Oak Heaters, Red Cross Ranges, Happy Thought and Pittston Ranges, Combination Coal and Gas Ranges, and a great variety of cheaper egg coal stoves. We respectfully invite your inspection.

W. L. Brown Hardware Co., Inc.

NewspaperARCHIVE®
NewspaperARCHIVE®

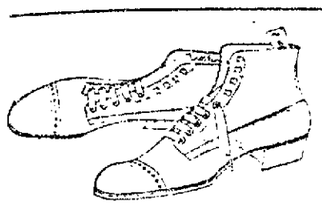

YOUR FEET MAY BE HARD TO FIT

but it isn't necessary to submit to uncomfortable shoes for this season. We make fitting our first consideration and show lasts specially designed for all kinds of feet.

Ralph W. Murdock SHOES

175 Main St. Terms Cash

We Would Like

To have you look over our line of Tools—Hammers, Saws, Rules, Files, Bits, Bit Braces, Hatchets, etc.

If you do not see what you want in our show windows, come in and ask us for what you want. We are glad at all times to show our goods.

TOWNSEND'S HARDWARE COMPANY

Big Ben

Was Appointed First Aide to the Adjutant

Big Ben likes this kind of a job better than most civilian work. In civil life they don't give him enough to do.

A soldier's life is different. Big Ben has to stand at attention every minute of the day. Here are his duties: First call for reveille, 5:15 a. m.; march, 5:25; mess call, 6:00; reveille, 5:30; fatigue, 6:30; assembly, 5:35; sick call, 6:50.

Could you ask more from an Alarm Clock? The price is only $2.50, with a guarantee back of them that means something.

E. D. LEWIS
Watch Inspector,
D. & H., O & H. R. R.
Jeweler Main & Broad St.

At WILSON'S

You will see me at the Fountain. They all have the habit. Good Service, Good Prices and Always Good Materials Used:

For Saturday we are calling your attention to our Hot Soda which is now ready. We will be pleased to serve you.

Hot Chocolate, Clam Bouillon Tomato Bouillon, Beef Tea.

The Candy Department is Complete.

WILSON'S
211 Main Street

WILBER NATIONAL BANK

Opposite Town Clock, Oneonta, N. Y.
George I. Wilber - - - - - President
Albert B. Tobey - - - - - Vice-Pres.
Samuel H. Potter - - - - - - Cashier
Edward Crippen - - - - Asst. Cashier
Robert Hall - - - - - - - Asst. Cashier

SAFEGUARD YOUR PRINCIPAL

Security Is More Important Than a Large Interest Return.

Certificates of Deposit issued bearing the best rates of interest consistent with good banking.

RENT A SAFE DEPOSIT BOX IN OUR FIRE AND BURGLAR-PROOF, ROUND-DOOR, MANGANESE STEEL VAULT for a very moderate sum, which will afford you the greatest protection against loss by fire or theft.

Designated depository of the United States, State of New York and County of Otsego.

AN ACCOUNT WITH THE WILBER NATIONAL BANK ESTABLISHES CONFIDENCE AND HELPS YOUR CREDIT.

CAPITAL $100,000.00
SURPLUS and PROFITS $450,000.00

You Are Cordially Invited to Call or Write Us.

TEMPERATURE YESTERDAY.

8 a. m. - - - - - - - 45
2 p. m. - - - - - - - 45
8 p. m. - - - - - - - 41
Maximum 58 — Minimum 41

LOCAL MENTION.

—Yesterday was All Saints day in the church calendar, and there were special services at St. Mary's Roman Catholic church at 5 and 8 a. m. and at St. James Episcopal church at 10:30 a. m.

—The new advertisements in this issue are. Theatre Oneonta, M. E. Wilder & Son, Happy Hour, Hard Boot Shop, The Casino, M. Gurney & Sons, Inc., Herriet's Clothes Shop, The Strand, Dr. Buell, O. C. DeLong.

—There were about 25 members of the Eastern Star Social club present yesterday with Mrs. Arthur H. Ingerham, 1 Oak street. A social afternoon was enjoyed and a very delicious dinner was served at 6 o'clock, followed by cards as an evening diversion.

—Information from Fox Memorial hospital last night was to the effect that a slight improvement was noted in the condition of Lewis Williams, who received severe injuries in a concrete mixer on the Oneonta-Morris highway near Morris, Monday morning.

Meetings Today.

There will be a meeting of the Philanthropic committee of the Woman's club at the rooms in the Fairchild block this afternoon at 3 o'clock.

It is church night at the First Baptist church tonight. Supper at 6:30; business at 7:00; prayer at 8:00. All members of the congregation invited.

L. C. B. A. meeting tonight. Assessment 222 expires at this meeting. Miss Conley, who is employed by the state, will speak at the meeting and give an interesting talk on the blind.

Regular meeting of the F. O. E., in Maccabee hall, tonight at 8 o'clock sharp.

St. James guild with Mrs. Dunn, corner of Main street and Tilton avenue, Thursday afternoon at 2:30. Members will please bring their own sewing.

W. B. A. O. T. M. Embroidery club at 2 o'clock this afternoon with Mrs. J. W. Barney, 5 Division street.

Basketball Game Friday Evening.

There will be a basketball game Friday night at the High school gym. between the Oneonta High school team and the Oneonta City team. The High School team has had good stiff practice for the past three weeks, and they are in good trim to give their opponents a good run. The city team has also been in practice and are in good form for the game, which is expected to be snappy and clean. The game will start at 8 o'clock and dancing will follow immediately after the game. The price of admission is 25c and 15c.

To Address D. & H. Shop Meeting.

The weekly noon meeting under the direction of the R. R. Y. M. C. A. will be held in shop No. 25, Friday at 12:30. Paul S. Collier, secretary of the Chamber of Commerce, will be the speaker, his subject being, "Making Ends Meet." Mr. Collier will consider the various phases of the high cost of living.

Engagement in South America.

In a personal note to this office Dan Sherman, who is in New York, writes that he saw Arthur Young in that city last Sunday and that Mr. Young and company are to sail for South America on November 25, the company having a fine engagement there.

Hospital Meeting.

The annual business meeting of the Women's Board of Fox Memorial hospital will be held at the home of the president, Mrs. George Kirkland, at 2:30 o'clock on Friday afternoon, Nov. 3, 1916.

Woman's Club.

The class in Parliamentary law will meet this afternoon at 3 o'clock. Topic, "Organization and Conduct of Meetings." Textbook,—Roberts' Rules of Order.

Special Sale

For the balance of the week on millinery and all our beautiful suits and dresses. Note these prices: $65.00 suits at $45.00; $50.00 suits at $30.00; all $40.00 suits at $27.50; all $30.00 suits at $20.00. A new lot of very pretty dresses at $12.00, $15.00, $18.00, $20.00, $25.00. The French Shop. advt 3t

Millinery.

For four years we have been talking about our hats. This season, more than ever, our hats are talking for us. Special values Friday and Saturday. Smith & Landlaw, 218 Main street. advt 3t

For Sale.

Cadillac touring car, special torpedo body, electric starter and lights; also 1916 Ford speedster, will do 60. Cheap if sold at once. Apply to C. H. Washburn, 43 Elm street. advt tf

Beginning November 1, Miss Edith M. Smith will organize classes in the Dunning System of Improved Music Study for beginners. Mothers may apply for information at 20 Grand street or telephone 643-W. advt tf

Will all members of the Suffrage club having tickets to sell for the ball kindly report number of tickets sold to Miss Ethel Rowe by Thursday night. advt 1t

Fashion Shop, Children coats while they last, sizes 10 to 16 years, at cost. Gingham dresses your choice, $4. 159 Main street. advt 2t

Socialism—The trusts will own the nation until the nation owns the trusts. advt 1t

For coal call 'phone 24 or 593-W. M. P. Wellman. advt tf

A BUSINESS SEMI-CENTENNIAL

WILL BE OBSERVED BY HEAD OF HOUSE OF MORRIS BROS. TODAY.

Albert Morris Completes Fifty Years of Successful Career in City of Oneonta — Other Activities of Busy Business Life — Everybody Extends Congratulations.

Before Albert Morris, head of the big wholesale and retail flour, feed and grain firm of Morris Brothers, enters his office this morning, hangs his hat upon the customary peg and settles down to the day's routine, he will have completed 50 years of continuous business life in Oneonta. It is an exceptional thing, and one which is accorded prominent newspaper mention, when man and wife reach the day of their golden wedding; but it is still more notable when any man in any city rounds out a half century of commercial activity. More remarkable still is the fact that the business has been continuously on a single line, and that the present big concern sells exactly the same line of goods that Albert Morris handled on the second day of November, 1866.

Mr. Morris' first partner in Oneonta was George Reynolds, a brother of Reuben Reynolds, now of Long Beach, Cal., and their place of business was in a store situated on Main street, where the Chestnut street extension now is, between the sites of the sites of the present Fritts and Reynolds blocks. After two and a half years, Mr. Reynolds having died, Mr. Morris took as partner his younger brother, William H. Morris, who was associated with him for nearly 40 years. Later the three sons of Albert Morris—Burton H., A. Stanley and Clifford R.—became associated in the business, and it is the hope of the head of the house that for years to come the house may continue under the name which for so long a period it has borne.

It is a notable fact, as showing the growth of the business and of the city, that in the first year of Reynolds & Morris, their sales were in volume about $36,000—a sum which single weeks in recent years have equalled.

Busy in business as Mr. Morris has been,—and it is worth noting that he has practically never been absent from his store on account of illness to exceed a week during the entire period, though occasionally for well earned vacations—he has found time also to interest himself in a multitude of other local activities. He was for many years a member of the school board and for ten years its president, and during his connection with that body the present Academy street, River street and Center street school buildings were built. He was in the 70's a trustee of the village and the first mayor of Oneonta when it became a city. He was also first president of the Oneonta Y. M. C. A., and first president of the Oneonta club; from its organization has been a director of the Wilber National bank, and president of the Glenwood Cemetery association. He was a first director of the Oneonta Theatre company, and for several years a director of the Ulster & Delaware railroad, and was active in securing the extension to this city; and he has for many years been a trustee of the First Presbyterian church,—and this long list by no means exhausts his local activities.

In earlier life Mr. Morris was a student at the Hartwick seminary, Delaware Literary institute and the old Cooperstown academy, and for some time was engaged in teaching. He was a member of Uebel's band and it is a pleasant recollection of his that before he came to Oneonta to reside, he came with the Portlandville band to this place on the day of the opening of the Albany and Susquehanna railroad, the trip from Colliersville being in an open car trimmed with evergreens, and that the band played all the way.

Since its organization the firm has occupied five buildings on three locations. The first as above noted, the second and third on Chestnut street where the Nye bakery now is, the building first built there having been burned and rebuilt in 1882, then from 1893 on the present site on Market street. This building was burned in 1910 and rebuilt the following winter.

There is no doubt that many of the friends of the senior business man of the city will take advantage of the opportunity to call at his office today and to congratulate him upon the semi-centennial of his residence and of his business connection with Progressive Oneonta.

Automobile Bargains.

Overland, starter, electric lights, nice order. Studebaker, three passenger roadster, 1915 model, very trim shape, handsome car, $550. Chevrolet, Baby Grand, driven 1,500 miles. Liberal discount. Studebaker, seven passenger, excellent family car, electric starter and lights, a real bargain. Studebaker, six, demonstrator. Stevens Hardware company, Inc. advt tf

Auction.

Sixty milch cows, seven horses, entire livery outfit, 20 wagons, 12 sleighs and cutters, harness, robes, blankets, etc. The sale will take place Friday, Nov. 3, at my residence at Delhi. M. Hamilton. advt 3t

Cider Making.

Will commence making cider October 12, 1916, and continue until November 15, 1916. Bert Butler, Davenport. Advt. 6t

The firm of W. Mulford & Son will continue to do business under same name. The shop opened Monday morning, Oct. 30. advt 6t

Potatoes.

We will pay $1.10 for 200 bushels of potatoes delivered at the car. Green & Brownson. Advt. tf.

Wanted to exchange one two-family house for a farm. Inquire Harvey K. Murdock, at Murdock Bros., Market street advt 6t

ANXIOUS FOR HIGH LIFE

Howard Vrooman of Cornell Hollow Gives Forged Check for Automobile.

By a piece of quick and thorough work on the part of the police department a self confessed forger is held in the city jail and an automobile sold by the T. W. Stevens Hardware company for the worthless paper is again in their possession.

On October 25 a young man entered the store of the Stevens Hardware company and after examining several secondhand automobiles finally purchased one of the machines for $195, giving a check on the Delaware National bank of Delhi, and signing the name, George VanDyke, who is a prosperous Delaware county farmer.

Wednesday afternoon the Stevens Hardware company was informed that the check had been presented to the Delaware National bank and was a forgery. The police department was at once notified of the case and after some quick work it was learned that one Howard Vrooman, living with his father on a farm in Cornell Hollow, in the town of Gilboa, had recently purchased a motor car which answered the description of the one sold by the Stevens Hardware company.

Yesterday morning Chief T. W. Blizard, accompanied by Frank Stevens, went to the Vrooman farm and there found the automobile and the young man who had passed the forged check for its purchase price. They returned to Oneonta late in the afternoon with their prisoner and the Stevens machine. At police headquarters Vrooman made a complete confession, waived examination and was held to await the action of the grand jury. Bail was fixed at $1,000, but as yet has not been obtained by Vrooman. W. I. Bolton esq. appeared for the district attorney.

REPUBLICAN RALLY TONIGHT

James L. Feeney Will Discuss Adamson Bill—Questions Solicited — Fairchild and Willis to Speak.

There will be a Republican rally at the Municipal building this evening, at which it is hoped that every laboring man of the city, and all others interested in the welfare of the country will be present. James L. Feeney, president of the Central Labor league of Washington, D. C., one of the most distinguished labor leaders of the country, will give the principal address. Mr. Feeney, who is president of the labor organizations at the national capital, will discuss the prominent features of the campaign and the interests of organized labor; and it is particularly requested that the railway men of the city attend. All questions propounded by them relative to the Adamson bill or other matters will be fully and fairly answered.

There will also be addresses by Congressman George W. Fairchild of this city and by Judge N. P. Willis of Cooperstown. The former will speak upon the national issues, with special reference to protection, and the latter upon the state issues of the present campaign.

Potato Prices Booming.

The boom in the potato market continues, one producer reporting being offered $1.40 per bushel for shipment. It does not seem improbable that the price may reach an even higher figure, owing to the demand that is being made for the product of this section. The question arises what local consumers are to do for them with the larger part of the supply being shipped to other sections. Buying by local retailers is reported light.

Tickets for Suffrage Ball.

All persons wishing to attend the Suffrage ball at the Oneonta hotel Friday evening can obtain tickets from Miss Ethel Rowe, 27 Elm street; Mrs. H. W. Lee, 19 Watkins avenue, or Miss Carol Stewart, 2 Ford avenue, or they may be purchased at the door Friday evening.

ONEONTA THEATRE TODAY.

Carlyle Blackwell and Muriel Ostriche in "Sally in Our Alley."

Carlyle Blackwell and Muriel Ostriche, two of the most popular stars in the photoplay world today, will be seen in the new William A. Brady photoplay production, "Sally in Our Alley," the latest release on the World program. This is a play in which both stars have excellent opportunities to show their mettle and needless to state they take every advantage offered. "Sally in Our Alley" is one of the most unusual, although one of the most fascinating love photoplays, in which the eye of the camera takes the spectator from the slums of New York to its palatial buildings, and its costumes vary from the ragged garments of the Lower East side to the most precious gowns of the society folk. An International News reel of unusual interest will also be shown. Admission to all 10 cents.

Used Cars for Sale

At bargain prices. All in fine running condition: Lozier touring car, Buick cabriolet, Mitchell touring, Reo touring, Patterson touring, Ford touring, Marquette touring, Chase truck, Cole touring, Studebaker touring, Overland touring. Fred N. VanWie, 14-16-18 Dietz street. Advt. 6t

Given Away.

A few hundred loads of gravel and soil. Dr. J. P. Elliott, No. 29 Dietz street. Advt. 6t

There is no unpleasant after-effect from drinking coffee. It's a mild blend of high grade coffee. advt tf

Pin boys wanted at once at Oneonta hotel alleys. Must be 18 years of age. Advt. tf

Ira S. Sweet, practical bonesetter, at the Windsor, Oneonta, Dec. 2. Eagle, Norwich, Dec. 3. advt tf

Wanted—Boys to carry papers. Inquire at Star office. advt tf

Tailored Suits

This season the Tailored Suit is proving more popular than in many years. We are showing a splendid collection of models in small size and regular size garments; but we would make a special mention of the specially designed garments cut and fitted for the stout and odd size figures.

These Suits are made with ample width of hip and waist, with short waist line, and while conforming to the style of the season, are made up in a cut becoming to the figure to be fitted.

The new shades of Blue, Brown, Green, also Black.

Your inspection invited.

Main Street **M. GURNEY & SONS, Inc.** Oneonta, N. Y.

The Hallmark Watch

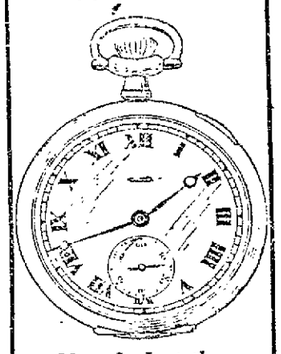

Here Is Just the Watch for You

They are to be had in best quality, 25 year, gold filled cases and the prices are $25.00, $30.00 and $40.00.

The movements are 17J and 21J, finely adjusted and are guaranteed perfect in construction and an accurate timekeeper.

Without seeing this watch you can not appreciate what a beauty it is. Come in and let us show you one.

R. E. Brigham
JEWELER

The HALLMARK Store

PECK'S FLOWERS Of Quality

CHRYSANTHEMUMS

Are now in blossom and our stock is very fine.

Pink, White and Yellow Roses

Special attention to Floral Designs

Grove Street Greenhouses
37 Grove St., Oneonta
Phone 1047-J C. W. Peck, Prop.

The New ONEONTA

The Finest Appointed Hotel — In Central New York

European and American Plan. Restaurant Service a la Carte. Special Attention Paid to Sea Food Specialties. A la Carte from 6 a. m. to 12 p. m.

L. C. and J. A. Millard, Proprietors

Lehigh Portland Cement
(Guarantees Safety)

L. P. BUTTS BUILDERS SUPPLIES FERTILIZING MATERIALS—WHOLESALE & RETAIL
ONEONTA, NEW YORK

Get Them While They Are Hot

We are putting out delicious cold weather drinks. Come in and try them. Hot Malted Milk, Chocolate, Clam, Tomato, Beef and Chicken. All served with crisp saltine wafers.

BOSTON CANDY KITCHEN
156 MAIN STREET ONEONTA, NEW YORK

Tired Eyes

headaches, etc., are Nature's warning to you that you need Glasses. Why put it off? Come here and have us examine your eyes. and fit you to the right Glasses. Prompt attention now may save you suffering and greater trouble later on.

Franklin J. Ives
OPTOMETRIST & OPTICIAN
ONEONTA, N. Y.
177 Main St. Phone 707-J

TAILORED SUITS

Of Unsurpassed Value at These Special Prices

$16.50, $18.75, $20.00, $22.50, and $25.00

Featuring such popular weaves as Gabardine, Poplin, Broadcloth and Velour.

In Navy, Plum, Green, Brown and Staple Blacks.

Other stylish Suits at $28.50, $30.00 up to $40.

B. F. SISSON — Agency "GOSSARD" Corsets They Lace in Front — B. F. SISSON

NEWSPAPERARCHIVE®
NEWSPAPERARCHIVE®

The Corner Book Store

MAIN & BROAD STREETS

OUR

Reading Club

Contains a choice line of the

Latest Fiction

Which may be rented at the small sum of two cents a day. New books added weekly.

Henry Saunders

Our New Season Pack Canned Goods Just Received

Fresh ground Buckwheat Flour
Some nice Maple Syrup, gallon cans, $1.25
New Comb Honey, 16c
Six pound pails Strained Honey, 60c
Bulk Cocoa, 25c pound.
Premier canned Shad, two cans 25c
Premier canned Tomatoes with peppers, 18c
Edward Spaghetti with Tomato Sauce, 10c
A good Catsup, three bottles 25c.
Quinces, Pound Sweet Apples.
Kings, Northern Spies, Twenty Ounce and Fall Pippin Apples
New Oranges, Grape Fruit, Malaga Grapes, Cranberries
Casabasa Melons
Some nice home made Lard
Fresh Hamburg and Pork Sausage made daily.
Just opened a new barrel sweet and sour pickles.

C. E. CANFIELD

9-11 ELM STREET.

Did Your Physician Give You a Prescription ?

If he did or when he does just phone 218-J and we will send for it and return it to you by messenger. This service is in addition to the regular service we render in the matter of prescriptions in carrying out our policy of using only the best drugs and compounding as accurately as it is possible for any human being to compound prescriptions

The CITY DRUGSTORE

The Kodak Store.

Clothes Talks

These men who are successful who stand eye to eye with the world who move with confident ease in any company—ever notice their clothes?

He seems unconscious of his dress—there are no neck-twistings and cuff-shootings to get it in position—it clings to him and conforms to his action like a part of his being

Man and garment seem to be made to travel together, you could not imagine the suit without him inside it

Are your clothes actually a partner in your enterprises—or do you make your impression in spite of them?

Once you get into an Adler-Rochester suit or overcoat you'll see the difference. So will your associates.

SPENCER'S

Busy Clothes Shop

ONEONTA, N. Y.

PERSONALS

Clyde Bowen visited relatives in [illegible] recently.

Mrs. Frances A. Stoutenburg was a guest yesterday of friends in [illegible].

Hon. J. Lee Tucker of this city was in Albany yesterday on legal business.

Attorney Alvey [illegible] departed yesterday on a business trip to New York city.

Mr. and Mrs. W. H. [illegible] of this city spent Wednesday with friends in [illegible].

Mrs. Helen [illegible] of [illegible] the guest of her cousin Mrs. [illegible] in this city.

Mrs. S. S. [illegible] and daughter Miss May [illegible] are guests of friends in Binghamton.

Mr. and Mrs. George [illegible] of [illegible] spent Wednesday in Binghamton.

Mrs. A. R. Gibbs departed yesterday for a visit with the family of [illegible].

[illegible]

Mrs. William [illegible] and [illegible] of this city are spending a week or two with friends in Hancock.

[illegible]

Mrs. H. P. [illegible] and Mrs. S. [illegible] of the [illegible] Leonard [illegible] Albany [illegible] the Oneonta today.

Mrs. [illegible] returned to her home yesterday afternoon after [illegible] days with Oneonta friends.

Mrs. [illegible] and son William [illegible] Viola [illegible] departed yesterday for a visit with Mrs. N. E. Jackson at Binghamton.

Mrs. C. E. Swart and son of Albany arrived in the city last evening and will spend the remainder of the week with Oneonta friends.

Mrs. [illegible] of Olean who had been visiting her mother Mrs. William [illegible] on Miller street left for home Wednesday morning.

Mr. and Mrs. Chas. [illegible] motored to their home in Utica Tuesday after spending a few days at the home of George [illegible] near Milford [illegible].

Mrs. Seymour Scott departed yesterday morning for East Orange, N. J. where he expects to spend the winter with her daughter, Mrs. Sheldon Franklin.

Mrs. M. H. Quackenbush of Valleyview street left yesterday for Elmeston where she will visit the home of her son Clarence L. Quackenbush for a few days.

Mr. and Mrs. C. W. Sherman of Cherry Valley, who had been visiting Mrs. Maggie [illegible] and other Oneonta relatives for a day or two, returned home yesterday.

Mr and Mrs. Hugh Francis who have been spending several days with relatives and friends in Oneonta and vicinity, departed for their home in Binghamton last evening.

Charles E. Shelland who had been spending a few days with his son-in-law and daughter Prof and Mrs. Allen T. [illegible] in East Orange, N. J. returned home yesterday morning.

Mr. and Mrs. A. [illegible] of [illegible] who for some time had been visiting relatives and friends in Fly Creek, Oneonta and other places in their native Otsego, departed for home Wednesday morning.

Mr. and Mrs. Hugh McCrann of Galesburg, Ill., who after visiting his old home in Fergusonville and with friends in that section had been a guest at the home of his cousin Charles E. Wilbur, esq. here, left yesterday for their home.

Mr. and Mrs. W. H. Walker of [illegible] were in the city yesterday leaving at 12.31 o'clock over the D. & H. for a visit at his old home at Mt. Pleasant, Pa., and with friends in Scranton, Pa. He expects to reach home in time for a vote on election day.

Mrs. E. A. Martin departed yesterday to spend a week in Scranton, Pa. in the interest of missionary society work and with friends in Dunmore and other places in the [illegible]. Mr. Martin accompanied her as far as Binghamton where he stopped to care for Oneonta district matters and official duties.

They Slipped One Over Jim

[illegible]

Leaves Soon for Florida

[illegible]

The new crop [illegible] adv't tf

WILL HAVE PLANS PREPARED.

For Proposed New Church on Lower Chestnut Street—Society Organized

At a meeting of the recently organized [illegible] Park Methodist Episcopal church [illegible] Lower Chestnut street [illegible] evening [illegible].

Trustees [illegible]

[illegible]

The [illegible] will [illegible] operation.

The [illegible] Mrs. Charles E. Jenks is president [illegible] will commence.

[illegible] notice.

NEAR TO SERIOUS ACCIDENT

Carlton Francis, Boy of Six, Hit By Auto on Dietz Street

At about 4 o'clock yesterday afternoon as G. L. Pratt of this city, accompanied by his son A. W. Pratt, the latter as driver, was going up Dietz street in his auto Carleton, the six-year old son of William Francis, who was playing on the street with his cart, started to run across and directly in the path of the car. Mr. Pratt saw the danger and at once sounded the horn, applied the brakes and turned his car to the left so far that it ran upon the curb. Owing, however, to the somewhat unfavorable condition of the street the car despite all efforts could not be stopped until it hit the boy, who is somewhat deaf and apparently did not hear the horn.

When the car stopped the boy was underneath and had seemingly been hit by the front of the car. At first it was believed that he had been seriously injured and Mr. Pratt was preparing to take him to the hospital but the lad begged to be taken home and Dr. Smith who had been summoned took him into the house which is at the corner of Dietz street and Cozy avenue. Examination did not disclose any serious injuries and two hours later when he was again visited by Dr. Smith the lad appeared to have practically recovered from the shock. Altogether it was a lucky outcome of what might have been a very serious accident.

MARRIAGES.

Calhoun-Lott.

Kenneth H. Calhoun and Miss Ethel [illegible] Lott, both of Hobart, were married at [illegible] p. m. yesterday at the Methodist Episcopal parsonage by Rev. Dr. Truman [illegible]. The bride was tastefully attired in a traveling suit of blue with hat to match. The couple was unattended. After a wedding trip to Albany, Schenectady and other points Mr. and Mrs. Calhoun will return to Hobart.

Hallowe'en Surprise Party

A Hallowe'en surprise party was given Miss Katherine Brown [illegible] Hudson street Tuesday night by a number of her girl friends who all came in costumes and masked. They were soon joined by their little hostess [illegible] darkened room lighted only by a [illegible] jack lantern in one corner [illegible] some cornstalks. The guests were a ghost, clown, fortune tellers, witches and fairies [illegible]. After some enjoyable games [illegible] dining room which also was decorated in honor of the evening, and where [illegible] refreshments were served and soon [illegible] all [illegible] a time [illegible].

Easily Insulted

Edmond Abbott was [illegible] invited to the house of the Princess Mathilde [illegible] hostess [illegible] display of [illegible] the Count Nieuwerkerke was [illegible] over to join in the conversation [illegible] Leave us alone [illegible] A [illegible] right.

Surprise to Mrs. Graves

[illegible]

Gives Birthday Party

[illegible]

Phone 510, coal and wood. High grade coal, hard and soft wood. Platt & Howland. advt tf

Socialism [illegible] advt tf

Florida, Bermuda, West Indies low rates. Ask [illegible] Howarth. advt tf

BRACELET WATCHES

At prices you can afford, may be found at our store.

We have our new Fall stock of these goods, and a more complete line cannot be found elsewhere.

Prices range from $10 up.

Jennings & Bates

BROAD STREET JEWELERS

[illegible]

C. O. Biederman

Optometrist and Optician

157 Main St. Phone 944-M

Strictly Fresh Candies

Because made at our shop. Old Fashioned Bitter Sweets for today—See them in our window at 30c a pound.

LASKARIS

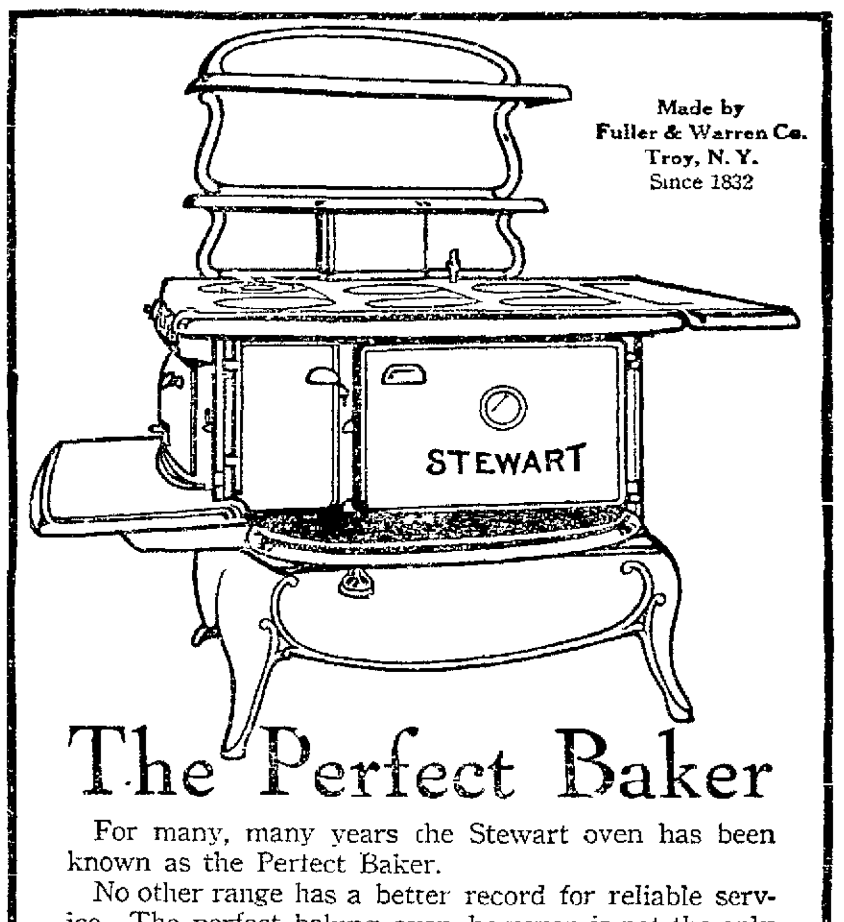

Made by Fuller & Warren Co. Troy, N. Y. Since 1832

The Perfect Baker

For many, many years the Stewart oven has been known as the Perfect Baker.

No other range has a better record for reliable service. The perfect baking oven, however, is not the only attractive feature of Stewart Ranges. They have many fuel-saving, time-saving, labor-saving devices that it will pay you to investigate. Made by

FULLER & WARREN CO., (Since 1832) Troy, N. Y

STEWART TRADE MARK

SOLD BY

W. L. Brown Hardware Co.

How Can You Be Sure

you're getting all-wool clothes?

We're asking you that question because we know you want all-wool clothes---they're the best. But right now there are plenty of clothes on the market made of cotton and wool mixed, and they are sold at all-wool prices.

Here's the answer—

Buy Kirschbaum or Hart Schaffner & Marx Clothes. These makers use none but all-wool fabrics; they guarantee your satisfaction---so do we.

Of course, all wool is not the only reason for buying these good clothes; they're unsurpassed in style, tailoring and fit.

You'll see other reasons when you see the clothes. Let us show you these good clothes today, in

Herrieff's Clothes Shop

The Home of Good Things Which Men Like to Wear

Star Want Ads Gain in Favor

The SUIT SALE

Of the Season

In order to reduce our large stock of high grade Fall Suits we have set the prices way down—as low as you would expect to find them at the end of the season.

If first cost has been your reason for hesitating to buy a new suit, this sale should solve the problem for you.

The sale includes our entire stock of women's and misses' cloth suits--serges, gabardines, poplins, and a few novelty materials in navy, green, brown, plum and black. Regular sizes and "stouts" ranging from 16 to 46.

Regular Prices, $18 to $40, Offered in 4 Lots

$13.50, $18.75, $23.50, $29.50

Of course these are mostly one model of a kind and we can't guarantee how long they will last. So it is advisable for those who want a certain style of garment to make selection as early as possible.

M. E. Wilder & Son

Make Every Minute Count

in your studies by using

Waterman's Ideal Fountain Pen

Regular, Safety or Self-Filling Styles. Pen Points to suit every requirement. Prices $2.50 and up.

George Reynolds & Son

STATIONERS

A STRAW VOTE

Leave your vote at Hutson's Drug Store. The United Drug Co. is making a Straw Vote of the coming presidential election, which will cover the U. S. The collected votes will be forwarded to Boston from where we will get daily reports of the entire country. Leave yours

HUGHES ....

WILSON ....

HUTSON'S DRUG STORE

Albert Hutson, Inc., Successor to Dr. M. L. Ford 196 Main St

Women Who Know, Come Here for Gloves

[illegible]

Women's Mocha Gloves, unlined and silk lined for $1.00 and $1.50 a pair, all sizes and long, short and medium fingers to fit all hands

LYON'S FACTORY GLOVE STORE

Opp. Postoffice 277 Main, Street Oneonta, N. Y. Opp. Postoffice

Eat Nye's Splendid Bread

It is Pure, that is sure. Made Clean and wrapped in Waxed Paper. At Nye's Bakery or your Grocery.

A. E. NYE

34 Chestnut St., Phone 355

NEWSPAPERARCHIVE®

Classified Advertisements

ONE CENT A WORD

Classified advertisements will be inserted at the uniform price of one cent per word for first insertion. Subsequent insertions one-half cent per word. No advertisement less than 15 cents for first insertion and 7½ cents each subsequent insertion

STAR WANTS

Put advertisers in touch with more than 30,000 readers daily.

USE THE TELEPHONE

AND YOUR ORDERS WILL RECEIVE THE SAME ACCURATE ATTENTION AS IF YOU CALLED IN PERSON.

Call 216 and please state definitely how long you wish advertisement inserted.

Advertisements ordered published until forbid are accepted with the understanding that they will be published until a written notice to stop is received at The Star office.

TO RENT.

FOR RENT—30 River street and 15 Elm street. W. S. Parish.

FOR RENT—Lower flat, 39 Grove street. All improvements. Mrs. A. H. Murdock.

TO RENT—House on Cleveland street. Please call No. 7 or 8, Cleveland street. Mrs. Thomas Lough.

TO RENT—Flat, Main street, centrally located, newly papered and painted. Rent reasonable. Phone 390-W.

TO RENT—Six room apartment, conveniently located. Rent reasonable. Call 861-W.

HOUSE TO RENT—In Laurens. Inquire Mrs. Richardson, 283 Main street, Oneonta, or L. Kirkegaarde, Laurens.

FOR RENT—Up stairs flat, brick house, $8 a month. Inquire of D. B. Elliott.

TO RENT—Part of a house at 14 High street. Phone 454-W.

FLAT TO RENT—With modern improvements at 259 Chestnut street. Inquire on premises.

TO RENT—Upper flat for small family; no children, 31 Luther street.

TO RENT—Part of double house, 43 Grand street. Inquire 39 Grand street.

TO RENT—Rooms with all improvements, on ground floor, with privilege of barn and garden. $11 a month. 71 Dietz street.

FLAT TO RENT—Modern improvements. Inquire Mrs. L. E. Vosburgh, 81 Main street.

FOR RENT—One half double house, with bath, stationary range and gas. Inquire H. G. Wheeler, 5 Walling avenue.

FOR RENT—Six room flat, all improvements, handy to round house, 296 Chestnut street, Oneonta.

TO RENT—Ten room cottage with furnace and toilet. Also five room flat. Inquire 60 West street.

TO RENT—Centrally located house in fine repair. Inquire 67 Dietz street.

HOUSE TO RENT—Centrally located, hot and cold water, furnace, stationary range. Inquire Mrs. W. H. Ostrander, Delicatessen restaurant, Dietz street.

TO RENT—Suite of four rooms pleasantly located. Call at 26 Division street or phone 873-J.

SUITE OF ROOMS—Inquire of H. Webb, 24 Ford avenue.

FOR RENT—To small family, first floor apartment, heated, bath, electric lights, garden and fruit. Phone 324-W.

TO RENT—Rooms for light housekeeping at $10, which includes part of heat, hot and cold water, toilet, stationary tubs, fireplace. Inquire The French Shop.

TO RENT—Garage centrally located, on paved street. Phone 364-J.

TO RENT—House to rent. Inquire at 8 Cherry street.

TO RENT—Half house, 4 Cozy avenue, six rooms and toilet, $11.00. H. M. Bard & Son.

FOR RENT—Five rooms and bath on first floor, $13.00. Five rooms and bath, second floor, stationary range, electric lights, $12.00. Garage with each flat. Valleyview street. F. J. Campbell, 10 Grand street.

TO RENT—Double eight room house, 3 Spruce avenue, $12.00. Inquire 27 Spruce street, or phone 26-N, Davenport Center.

FOR SALE.

HOUSEHOLD GOODS FOR SALE—At 37 Elm street. Couch, tote, dining table, hall rack, desk, carpets and other articles. Sale begins today at 10 o'clock. Mrs. Irwin, Baker.

FOR SALE—Five pairs of Buff Cochin bantams, Cornell strain. Herman Peaslee, Laurens.

FOR SALE—Five young black and white cows, soon to freshen. Twenty young Spring cows; also two pair of Hyper shoates, entitled to registry. C. W. Peaslee, Laurens.

FOR SALE—House at 7 Center street. Inquire Mary Aitkins, Unadilla.

FOR SALE — Four choice cows, Holstein and Guernseys, four high grade Holstein heifers coming two and three. W. H. Seward, West street.

FOR SALE—Farm of 138 acres, good buildings and running water at house and barn. 20 head of horned cattle, all farm utensils. Known as the George Warfield farm. H. A. Watley, Meridale, Delaware county, N. Y.

FOR SALE—Eight horses from 1,000 to to 1,300 pounds, good acres, from $50 to $150 each. All out of hard work. Phone if you wish to see me at Home. W. D. Ceas.

FOR SALE—Rabbit hound, two years old, trial allowed. Harry Wolf, Hillside, Goodyear Lake. Address Maryland, Route 1.

FOR SALE—A number of nice houses, attractive and with all modern conveniences, located—Main street, four houses; Chestnut, Gilbert, Myrtle avenue, Cardiff place, Third street, Grove street, Fair and Grand streets are several of these residences. We have a number of good size dairy farms that are fine milk manufacturing plants under the last smart advance price in milk. We have some good truck and chicken farms in fine localities, 55 acres of fine land (no buildings) $800. Cottages on Goodyear lake. Residence close to Oneonta at low down figures. Caulkins Real estate, over Herald Office, 14 Broad street.

FOR SALE—Jewett Oak and wood parlor stove in good condition. Inquire J. M. Newkirk, 519 Main street.

ONE CENT A WORD

FOR SALE—Desirable house and lot on Follett street, all modern improvements, price reasonable. Inquire Mrs. E. H. Brown, Otego.

NEW HOUSE FOR SALE—Why not have a home? Three acres land within eight minutes walk of good school house, country store and church, ten room house with water inside. New barn, 18 x 30. Piles of good fruit. Price $500. Inquire C. W. Tilley, Mount Vision.

FOR SALE—Pigs and shoats. F. N. Terpening, West Oneonta.

NINETEEN PIGS FOR SALE—Price $2.00 apiece. Josiah Perry, Mill Creek, town of Otego, N. Y.

FOR SALE—One pair of black mares, eight and nine years old, weight 2,000. Will exchange for heavy draft team. Turk's Livery, rear Wilber National bank.

FOR SALE—Parlor Dockash stove in good condition. For sale cheap. Inquire 4 Hill place.

FOR SALE—Desirable lot on Main street, in front of Van Densen's brick store. Cellar laid, water, sewer and gas, pavements in. Will sell very reasonable if sold at once. Call Walter Scott's office.

FOR SALE—Two thoroughbred bred pups. Inquire D. B. Elliott, 13 Silver street, Oneonta.

FOR SALE—Seven room dwelling, just completed, near Normal school, $2,000. Keenan & Wells.

REGISTERED GUERNSEY BULL—Son of Pleasant View, No. 30,556, two years old, price reasonable. C. W. Silliman, Upper East street, Oneonta.

FOR SALE—One cottage with two extra lots bordering on Goodyear lake on state roadside, prettily located under the shadows of a hedge of beautiful pines. The cottage is roomy and nicely fitted with entires complete for desirable campers and is a favorite with vacation seekers. A way down price for cash if taken quickly. Address 12 Broad street, Caulkins real estate, over Herald office.

FOR SALE—One Estey's organ and one 6 horse power gasoline engine. Will exchange for stock. George Hughston, R. D. 4, Otego, N. Y.

FOR SALE—House, Otsego street, electricity, gas, hot and cold water. Will be sold cheap with small payment down. Inquire Frank D. Miller, office.

FOR SALE—One acre of land, good house and barn, situated near village on trolley line. J. M. L., care Star.

FOR SALE—Desirable home located one and one-half miles from city, on state road to Kingston. Thirteen acres of land, running water in house, acetylene lights in house and barn. We also have one hundred fifty building lots, located in center of city. For information call John R. Todd, phone 19 or 955-J.

FOR SALE—Several good work horses. John R. Todd.

FOR SALE—Ford runabout in good repair, newly painted, bargain $200. George T. Rich, Hobart, N. Y.

FOR SALE—Six horse power mounted engine, in first class condition, one International feed grinder. Inquire Walter M. Oldes, West Oneonta, N. Y.

FOR SALE—Fine residence at Cooperstown Junction; running water in house, a good size chicken house, large two story new wagonhouse, costing nearly half the entire price. All buildings nicely painted. A stone walk leads from the state road across lawn to a large fine piazza. Cheap if sold at once. Caulkins, real estate, over Herald Office.

FOR SALE—Nearly new Ford runabout. Call at 11 Pine street after 6 p. m.

FOR SALE—64 Dietz street, very desirable location, large lot, ½ acre of land, fairly good house, room for second house on lot. For rent, if not sold, before November 1. Correspond with owner, G. M. Slawson, North Franklin, or inquire of W. A. Larkin, 50 Elm street.

FOR SALE—Pair bay mares, well bred, handsome and right in every way. Inquire at Rainey's livery stable, 21 Elm street.

FOR SALE—Second hand Stewart Oak, sitting room stove, No. 160. L. E. Ackerley, Mt. Vision.

FOR SALE—House on Main street, central location, all improvements. L. M., care Star office.

FOR SALE—One acre of land, good house and barn, situated near village on trolley line. Would exchange for good up to date roadster. J. M. L., general delivery, Oneonta.

FOR SALE—Ford touring car, excellent condition. Phone 349-J.

CAR FOR SALE—At once. Owner leaving town. Apply at Fern's Lunch room.

SEVERAL GOOD BARGAINS—In second hand motorcycles. Earl Fritts, 48 Market street.

ON ACCOUNT of failing health owner will sell a well equipped lunch room and restaurant, best location in city, complete $225.00, cash. Owen C. Becker, 191 Main street.

AUTO TRUCK—And five passenger touring car for hire. Price right. C. J. Sherman, phone 593-M.

FOR SALE—One ton McIlroy's truck, in good running condition. Can be seen at the Delhi Bottling works, Delhi, N. Y., or address all communications to above address.

FOR SALE—1913 Cadillac. In first class condition. J. A. Dewar, Cadillac agent.

FOR SALE—One light saw mill, planer, hatcher, eight H. P. Portable engine. A. H. Murdock.

FOR SALE—Box factory and carpet cleaning works at 4 East street; also vacuum wagon. Inquire 92 Center street. Lettie Kenyon.

FOR SALE—One International motor truck in first class order. Inquire at Pitt's Bottling works, 16 Broad street.

FOR SALE—House on River street, new three years ago, at $2,200. House centrally located. Inquire of Arthur M. Butts.

I HAVE SEVERAL good bargains in real estate in all parts of the city. Easy terms. If interested, call A. J. Bookhout, phone 211-J.

MISCELLANEOUS.

PRATT'S ANIMAL REGULATOR is a scientifically prepared tonic which improves horses and cattle or it is absolutely free. Marsh, The Druggist.

WANTED—A few rabbits. Give price. Address care of Star office.

WANTED—Second hand buggy. Wagon must be in first class condition. Address Wagon, care Star.

SHORTEN MOULTING PERIOD among fowl by adding Pratt's Poultry Regulator to the feed. Guaranteed by Marsh, The Druggist.

WANTED—Good portable mill to saw by the thousand. Good jobs. E. E. Risley, Walton, N. Y.

WANTED—Old false teeth. Don't matter if broken. I pay $1.00 to $5.00 per set. Mail to P. L. Munzer, 2007 Fifth street, Philadelphia, Pa. Will send cash by return mail.

ONE CENT A WORD

HELP WANTED.

WANTED—A man to cut, skid and draw to mill 75 or 80 thousand feet of lumber. B. S. Burnside, Maryland, R. D. 1. Phone 9-F-35, Oneonta.

WANTED—A young woman for housework forenoons. Good position and satisfactory wages. Mrs. S. H. Potter, 51 Ford avenue.

WANTED—Hired girl, must be a good toiler. Will pay good wages. Alva Oliver, Meridale.

WANTED AT ONCE—Bell boys at The Oneonta hotel.

GIRLS WANTED—To operate machines. Wages while learning, steady work guaranteed. Gloversville Knitting Co., Oneonta, N. Y.

WANTED—Lady travelers, experience unnecessary. Salary. Commission and expense allowance to right lady. McIlrady & Co., Chicago.

WANTED—Married man to work on farm. House furnished. C. C. Gould, Hobart, N. Y.

GIRLS WANTED—To learn. Paid while learning. Paragon Silk Co.

WANTED—Girl or middle aged woman for general housework. Steady work, good pay, no washing or ironing. References required. Apply to Mrs. D. Melnick, Sidney, N. Y.

WORK WANTED.

MIDDLE AGED LADY—Would like position as housekeeper in small family. Inquire 18 Walling avenue.

YOUNG LADY—Wishes position at housework in small family. Phone 808-W.

MOVING—By auto truck. M. Johnson, phone 776-W.

WANTED—Orders for Silver plating, also polish. Phone 411-J.

WORK WANTED—Phone 801-W—Roblee, the painter, for painting and papering.

SERVICE AND COST is right on your orders for show cards. Phone 801-W. Roblee, the painter.

WORK WANTED—Films developed and printed; orders called for and delivered; service 24 to 36 hours. Phone 801-W.

WANTED—Sewing to do at home. Children's clothing a specialty. 27 Columbia street.

LACE CURTAINS LAUNDERED—92 Center street. Mrs. H. Kenyon. Phone 1024-R-2.

FURNISHED ROOMS.

TO RENT—First floor, furnished room. Modern improvements. 40 Grove street.

TO RENT—Furnished rooms and board for two young men, 114 Chestnut street. Phone 685-J-2.

TO RENT—Furnished rooms, Grand street. Dwelling East street, $12.00. Flat Main street, $10.00. Keenan & Wells.

FOR RENT—A suite of furnished rooms with bath. E. T. Smith, 7 Parish avenue.

FURNISHED FRONT ROOM—To rent. 29 Church street.

FURNISHED ROOMS—For light housekeeping, 217 Main street, third floor.

FURNISHED ROOM—To rent. 42 Academy street.

FURNISHED ROOMS—First floor. All improvements. Light housekeeping or lodging, 9 Franklin street.

TO RENT—Furnished rooms for light housekeeping, with bath. 3 Reynolds avenue.

FURNISHED FLAT—To rent for housekeeping. 14 Center street.

TO RENT—Three furnished rooms for light housekeeping. $8.00 a week, 14 Center street.

TO RENT—Furnished rooms, modern improvements, S. Cook, 250 Main street, Butts' block.

LOST AND FOUND.

LOST—Between Butts' corners and Lena, over Hill road, part of double roaster and food chopper. Return to Clifford De Forest, R. 2, Mt. Vision.

LOST—A bag containing a light double harness, between the Wilson house barn and Cooperstown Junction. Finder please return to Wilson house barn.

LOST—Black and white feather boa, between First Baptist church and 94 Center street. Please leave at Star office.

STORAGE.

CLEAN—Dry storage. Phone 893-J.

TO RENT—Dry storage. Inquire The French shop.

DRY CLEAN STORAGE — Inquire of A. H. Murdock, Market street.

BOARDERS WANTED.

WANTED—Boarders at 3 Lawn avenue. Phone 58 W-2.

WANTED—Roomers and boarders, 6 High street. Improvements, all rooms warm.

LOANS.

MONEY ADVANCED—On Pianos, Bank Books, Life Insurance, Wages, Undivided estates, Wills, Assignments, Diamonds, Watches and other security. Lever, 264 Main street

HOUSES WANTED.

WANTED—To rent, house with five or six rooms or half a double house. Address B., care Star.

PUBLIC NOTICE.

State of New York, Public Service Commission, Second District, Albany.

Case 5749. October 30, 1916.

An application having been received from the Colliers Light Heat and Power company for permission to construct and operate an electric light plant in the town of Oneonta, Otsego county, and for permission to exercise a franchise granted to said company by said town, all persons knowing any reasons why this application should not be granted are hereby notified to file a statement of such reasons with the secretary of the commission on or before November 9, 1916.

By the Commission,
FRANCIS X. DISNEY,
Secretary.

CHICHESTER S PILLS
THE DIAMOND BRAND.
Ladies! Ask your Druggist for Chi-ches-ter s Diamond Brand Pills in Red and Gold metallic boxes, sealed with Blue Ribbon. Take no other. Buy of your Druggist. Ask for CHI-CHES-TER S DIAMOND BRAND PILLS, for 25 years known as Best, Safest, Always Reliable
SOLD BY DRUGGISTS EVERYWHERE

RECALL PROPHECY JEFFERSON MADE

Spoke of Imperative Need For American Merchant Ships.

HIS WARNING NOT HEEDED

Greater Percentage of American People Live Inland and Have No Interest in Maritime Affair —How German People Have Heeded Similar Utterances by Bismarck.

In a small pamphlet recently issued by the Marine League of the United States and patriotically entitled "Keep the Flag Flying," there is recalled an almost forgotten prophecy made by Thomas Jefferson in 1793, when secretary of state, that reads almost as if it was written with the past two years in mind. Said he, in speaking of the necessity for the new country to have an adequate merchant navy of its own:

"Its value as a branch of industry is enhanced by the dependence of so many other branches upon it. In times of general peace it multiplies competitors for employment in transportation and so keeps that at its proper level, and in time of war—that is to say, when those nations who may be our principal carriers shall be at war with each other—if we have not within ourselves the means of transportation our produce must be exported in belligerent vessels at the increased expense of war freight and insurance, and the articles which will not bear that must perish on our hands."

Why Warning Went Unheeded.

Why we have not heeded this warning, with results that are now known to every American, is pointed out clearly in this pamphlet. After reminding us that prior to the European war our shipping had dwindled to a point where we could carry but 9 per cent of our exports under the American flag the pamphlet says:

"The United States has about 8,000 miles of seacoast, with twenty-two states bordering more or less on the ocean, which means that the remaining twenty-six states—more than half—are inland and have only indirect water connection with the sea or none at all. These twenty-six inland states send fifty-two senators and 237 representatives to our national congress of a total of ninety-six senators and 435 representatives, more than half in each branch of congress. These inland senators and congressmen represent a population of 49,470,543 as against a population in our seacoast states of 42,170,354. At least 70 per cent of the people of the United States are entirely out of touch with maritime matters. A merchant marine means nothing to them whatever. And congressmen reflect the attitude of their constituents."

Reference is made to the fact that Bismarck expressed the same truth as Jefferson when he said: "The merchant marine service is the handmaid of all other industries and of agriculture, manufactures and commerce. On the day when the freight trade is given over to foreigners a mortal blow will be dealt to all the industries of the country."

Germany's Merchant Marine.

How the Germans, a people living in a country with very little seacoast, have heeded Bismarck's words, as compared with the way in which we have listened to Jefferson, is then quickly sketched:

"Years ago their national leaders appealed to the German financial world for succor. They were told: 'You can make all the laws you like, but how are you going to get the money with which to build German ships? You cannot borrow it from England to build German ships to compete with English ships, nor from France either. You must get it from the German people, and you can do so only by partnership with the population at large.'

"Subsequently the German Marine league was formed, and today it has over 4,000 branches in the towns and cities throughout Germany.

"Manufacturers, mechanics, laborers—all sorts and conditions of men—are members of the German Marine league. And why? They support it because they realize the league vitally affects their own bread and butter—for that reason first, and for other good and patriotic reasons as well.

"There is no doubt that effective legislation on maritime affairs will follow public demand for it, but not if this demand comes from what is termed the 'shipping interests,' or from the people living in the maritime states. It is the people of the great middle west and south who hold the destinies of the nation in their hands. Relief must come from them as a recognition of the economic fact that only by selling goods to non-Americans can we liquidate our indebtedness to foreigners and decrease the awful 'overhead charges' that are included even in the purchase of a pound of beef or a loaf of bread."

Some Things In Iceland.

Iceland is far from being a dreary waste, for it exports large quantities of the finest grade of wool in the world, besides quantities of hides, sheepskins, feathers, oil, fish and fish products and, curiously enough, many horses. The island has several natural resources that have never been developed, among them great sulphur deposits. One of them contains not less than 250,000 tons of practically pure sulphur. There are extensive deposits of copper ore. This, while of a low grade, could be worked at a huge profit, since the water power is unlimited and always at hand wherever the copper is found. There are also large deposits of geyserite, which is equal to the best Arkansas honestone. In addition there are several sections rich in agates and chalcedony, which are widely used in making jewels for the bearings of watches and electrical instruments. None of them has ever been worked.

Corns Loosen, Lift Right Off

Nothing But "GETS-IT" Will Do This to Corns and Calluses.

If you've ever had corns, you've tried lots of things to get rid of them—salves that eat your toe and leave the corn remaining, cotton rings that make your corns bulge out like pop-

You Can't Hide Corn Misery. Stop Fooling Around! Use "GETS-IT" Tonight and See the Corns Vanish.

eyes, scissors and knives that make corns bleed and sore, harnesses and bandages that fill up your shoe, press on the corn and make your foot feel like a paving block. What's the use? Why not do what millions are doing, take 3 seconds off and apply "GETS-IT." It dries, you put your stocking on right away, and wear your regular shoes. Your corn loosens from the toe, it lifts right off. It's painless. It's the common-sense way, the simplest, easiest, most effective way in the world. It's the national corn cure. Never fails.

"GETS-IT" is sold and recommended by druggists everywhere, 25c a bottle, or sent on receipt of price, by E. Lawrence & Co., Chicago, Ill.

Sold in Oneonta and recommended as the world's best corn remedy by E. E. Scatchard, H. B. Gildersleeve, Dickson Bros

TOWN PLANNING BOARDS.

Massachusetts Is the Only State to Have a Federation of These.

Massachusetts is the first and only state to have a federation of its planning boards. The number of local planning boards in the Bay State exceeds that of all the other states of the Union combined. As at present constituted these local planning boards are vested with no specific authority. Their functions are wholly advisory. They are required to make studies, prepare plans and present suggestions to the local city council or board of selectmen. No authority is provided to insure the adoption of any plan or suggestion they may present or to compel adherence to any plan or suggestion after its adoption.

In an effort to partially break this handicap and to co-ordinate the work of the half hundred local town planning boards, the Massachusetts federation of planning boards, through its offices and executive boards, has begun the publication of a series of bulletins. These will give special help and suggestion in regard to the proper housing of people in the towns throughout the state. The federation will aim to arrange the official plans in all towns in a standard and uniform way.

Girl Vaccinates Herself.

Charlotte Steininger of Lewiston, Pa., is in all probability the most vaccinated young woman in the United States. Miss Steininger was vaccinated a few days ago and soon after developed the boil hives, which she scratched open and inoculated with the vaccine virus. Now each of a score of hives is a pronounced vaccination, and the physicians say she will never again have to submit to the scratch of the vaccine point.

PETERSONS' OINTMENT BEST FOR ECZEMA

First Application Stops Itching of Eczema, Salt Rheum and Piles.

"Live and let live is my motto," says Peterson. "Druggists all over America sell Peterson's Ointment for 25 cents a large box and I say to these druggists, if anyone buys my ointment for any of the diseases or ailments for which I recommend it and are not benefited give them their money back.

"I've got a safe full of thankful letters testifying to the mighty healing power of Peterson's Ointment for old and running sores, eczema, salt rheum, ulcers, sore nipples, broken breast, itching scalp and skin, blind, bleeding and itching piles."

John Scott, 283 Virginia street, Buffalo, writes: "Peterson's Ointment is simply wonderful. It cured me of eczema and two piles, and did it so quickly that I was astonished." Advt.

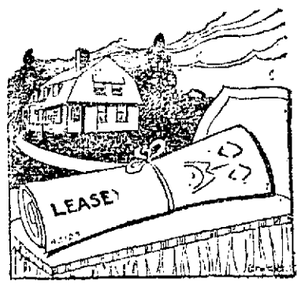

ARE YOU TIRED

of the everlasting rent bills, and the other fellow making the profit?

YOU WILL BE OLD

as well as tired some day and no home of your own if you continue to rent.

TO BE INDEPENDENT

In old age, put your savings in a home now.

WE HAVE A PLAN

whereby you can buy a fine building lot large enough for a garden and poultry on small monthly payments and

WE BUILD YOU A COTTAGE OR BUNGALOW

and you pay for it with the same money you would pay to rent it.

WE CAN SHOW YOU HOW TO GET STARTED

and in a few years you own a home to be proud of.

Come in and talk it over.

CEPERLEY & MORGAN
REAL ESTATE COMPANY, INC.
Handlers of Real Estate & Fire Insurance
Fairchild Block 246 Main St

IF YOU ARE BUYING YOUR HARDWARE SOMEWHERE ELSE BE FAIR TO YOURSELF AND "SPLIT" YOUR BUSINESS WITH US FOR A WHILE. THEN BUY ALL OF YOUR STUFF AT THE STORE YOU LIKE THE BEST. THAT'S FAIR—AND YOU OWE IT TO YOURSELF.

YOU CAN QUIT DOING BUSINESS WITH US IF YOU DON'T FIND OUT, AS OUR REGULAR CUSTOMERS HAVE DONE, THAT OUR HARDWARE'S THE BEST AND STANDS THE TEST.

BAKER BROTHERS
HARDWARE :: PLUMBING :: HEATING

POLITICAL ADVERTISING.

VOTE for
EUGENE M. TRAVIS
For
State Comptroller

His business capability, wise energy and unquestioned usefulness has been proved.

His re-election will keep the finances of this Great State out of incompetent hands, and continue a policy of honesty, efficiency and economy in one of the most important Departments of the Government.

Republican and Progressive Candidate

We Are Proud

Of our Fall and Winter showing of fashionable New York footwear.

It includes everything required in an up-to-date shoe wardrobe.

Our shoes are the ones you need to make your wardrobe a success.

The Sample Shoe Co
"FEET FITTERS"
234 Main St. Upstairs — Opposite Wilber Bank

SURROGATE'S COURT
OTSEGO COUNTY

Terms for 1916

Cooperstown
At the Surrogate's Office
Beginning Every Monday, Except During the Month of August

Oneonta
At County Court Chambers
November 2 December 7
At chambers in Unadilla Saturdays except during August.

L. M. COWLES,
Surrogate
M. Belle Graham, Clerk
Oneonta

Delaware & Hudson R. R.

"The D&H"

TIME TABLE

Commencing Sunday Sept. 24, 1916.

Trains will arrive and leave Oneonta as follows

NORTH BOUND.

		Arrive	Depart
303	Morning Express ..	6:13 a m	6:20 a m
305	Saratoga Express ..	9:40 a m	9:45 a m
307	Boston Express ...	11:50 a m	11:55 a m
309	Boat Express	4:10 p m	4:15 p m
311	"Flyer"	8:25 p m	8:35 p m
313	Sunday only	11:46 a m	11:50 a m

SOUTH BOUND.

		Arrive	Depart
300	Binghamton Local		8:20 a m
302	Local Passenger ..	10:35 a m	10:40 a m
304	Chicago Express ..	12:40 p m	12:45 p m
306	Oneonta Local	6:45 p m	7:00 p m
308	Chicago Express ..	6:50 p m	6:55 p m
312	Sleeper	2:30 a m	2:35 a m
314	Sunday only	11:10 a m	11:15 a m
316	Sunday only	7:00 p m	7:05 p m

Trains 313, 314, 316 run Sundays.

Trains leave Oneonta for Cooperstown and intermediate points at 7:10 a. m. 10:25 a. m., and 4:20 p. m. and 6:30 p. m. on week days. Sunday at 11:55 a. m., and 7:10 p. m. Returning arrive at Oneonta at 9:55 a. m. and at 12 m., 4:30 and 6:40 p. m. Sundays at 11:05 a. m. and 6:40 p. m.

Southern New York Railway

Schedule effective September 6.

Trains will leave Oneonta for Herkimer and intermediate points at 8:05, 10:15, 12:15, 2:15, *4:15 and 6:15 p. m. for Hartwick at 7:15 and 9:15 p. m.

Arriving at Hartwick one hour later, at Cooperstown one hour thirty minutes later at Richfield Springs two hours later and Herkimer three hours later.

Trains will arrive at Oneonta as follows: 6:50, 7:47, 9:47, *10:37 and 11:47 a. m. 1:47, 3:47, 5:47, 6:47 and 8:51 p. m.

City Service.

Leave East End (week days) at 6:30, 7:15, 7:45 and every thirty minutes.

Leave Junction (week days) at 6:40, 7:25, 7:55 and every thirty minutes thereafter.

Leave the D. & H. for Normal (week days) at 7:05, 7:35, 8:05 and every thirty minutes.

Leave Normal for D. & H. (week days) at 6:33, 7:19, 8:19, 8:49 and every thirty minutes.

Sundays.

First car leaves Normal at 8:19 a. m., last car at 9:19 p. m.

First car leaves East End at 7:45 a. m. last car at 10:45 p. m.

First car leaves Junction at 7:55 a. m.

Last car leaves West Oneonta for Broad street at 10:50 p. m.

Last car leaves West Oneonta for East End at 10:20 p. m.

*Denotes daily except Sunday.

J. W. NUGENT, G. P. A.

TIME TABLE OF
ULSTER & DELAWARE RR
IN EFFECT SEPTEMBER 10, 1916.

Trains are due to leave this city as follows:
*7:20 a. m., $1:15, *3:12 p. m.

Trains are due to arrive as follows:
*11:20, $11:55 a. m., *6:15 p. m.

* Daily except Sunday. $ Sunday only.

Parlor car service between Oneonta and New York on 7:20 a. m. and 6:15 p. m. trains until November 6.

WHAT WILL YOU HAVE ?

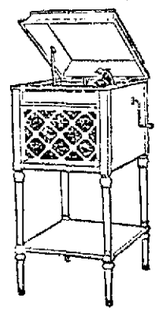

A talking machine and mere mechanical reproduction, or Edison's new invention and actual Re-Creation?

Come to us and hear examples of Edison's New art. Yes, new art—Music's Re-Creation is a new and wonderful art. The New Edison.

A large assortment of Edison Records to select from.

GERMOND'S
Theatre Block, Chestnut St.

Apple Barrels
IN CAR LOTS
40c, F. O. B. Oneonta
Charles M. Allen Inc., Fulton, N.Y.

Now Is the Time To Buy a Farm

When You Can See What it Will Produce

160 acre farm ½ mile from state road; one mile to creamery; first class barn, slate roof; and good house; never failing water at house or barn; 31 head of stock; 20 new milch cows Nov. 1; 250 white leghorn hens, 3 pigs, 3 horses; complete set of farming tools; about 150 bushels of oats; barn full of hay, about 100 tons; a good orchard; 40 cords of seasoned hard wood and valuable timber lot. Everything for $7,800
$2,000 cash; balance at 5 per cent on easy terms.

19 acre farm on state road, near Oneonta; new barns; cement floor; new double henhouse 14 by 30; good house.

150 acre river farm on state road; about 90 acres of loam river flats all in one meadow; 50 head of stock; brick house; one large cow and hay barn; two dandy cow barns; large, fine wagon house; hog pen, hen house, tool and wagon shed; one mile from creamery, High school and village; best running water. This is a dandy place to live; barns full of hay, over 100 tons; cash payment $3,000 to $4,000. Everything for $14,500

We have a number of river farms situated on a state road near Oneonta, with or without stock, tools or crops.

96 acre hill farm; lays fine to work; high state of cultivation; never been rented; well watered; 10 acres of timber; will carry 16 head of stock. The price $1,700
$700 cash, balance on bond and mortgage.

40 acre creek farm on state road; will keep 10 cows; good house, barn and henhouse; near village. Price $2,200
Cash $800; balance on mortgage.

155 acre creek farm on state road; good 12-room house; horse barn, cow barn, milk house, hog pen, granary, two chicken houses, silo 14x30; 28 head of stock, 4 horses; all tools, all crops and all farming tools; dandy place. Price $8,500
Cash, $3,000.

240 acre river farm; 2½ miles from two villages; two good milk markets; about 175 acres flats, balance woodland; good house, hop house, cow barn, large henhouse. A big bargain at $1,500
$500 cash on a contract; $1,000 cash payment will give a deed. A big bargain for a well located river farm.

City Property for Sale or Exchange.

Campbell Brothers, Phone 525-M, 226-J, 10 Grand St.

NEWSPAPER ARCHIVE®

JUDD'S STORE

Come to the Sale of Coats and Suits Today

VERY UNUSUAL OFFERS

Suits all reduced in price from $5.00 to $7.00, every garment the very latest style.

Suits at $7.50, $9.50 and $12.50.

Many pretty new Hats just arrived. French pattern.

New Silk Hosiery in Stripes, 98c to $1.25. Lisle Hose, 25c. Silk Lisle, 35c. Special sale of Burson Hose, 25c. Children's Hose in two special kinds, 15c and 25c.

Children's Sweaters at 98c.

It's a Wonder

If you want a good light at a reasonable price, let us demonstrate our new C. E-Z Light.

The C. E-Z Light is the greatest home-lighting gas light yet produced.

Mantles are soft and do not break in handling.

Let us demonstrate them to you.

ONEONTA LIGHT AND POWER COMPANY

G. A. LANE, Gen. Mgr. :: New Office, 172 Main St.

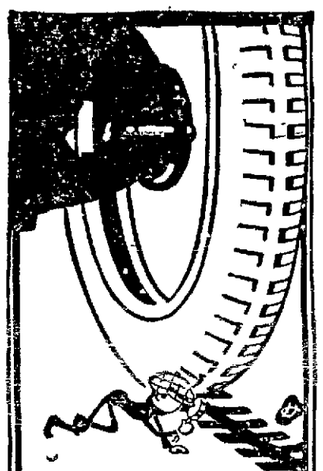

Wearability

IT'S the Batavia idea to put into each tire a little more than the user expects—more rubber, more substantial duck fibre, more strength in the places that feel the strain, more care in making and finishing each tire. That's why

BATAVIA SECURITY TIRES

stand up for 6,000, 7,000 and even 10,000 miles of wear. The guarantee against defects developing within 4,000 is a dead certainty upon which we stand ready to make good cheerfully.

TOWNSEND'S HARDWARE COMPANY

DISTRIBUTORS

BATAVIA SECURITY TIRES

Is your car tired—or are you? Try BATAVIAS

Ask to see Batavia Gray Tubes

ACTION FOR A DIVORCE.

STATE OF NEW YORK, SUPREME Court, county of Otsego

Blanche Bailey, Plaintiff,

vs

Archie W. Bailey, Defendant

To the above named Defendant:

You are hereby summoned to answer the complaint in this action, and to serve a copy of your answer on the plaintiff's attorney within 20 days after the service of this summons exclusive of the day of service, and, in case of your failure to appear or answer, judgment will be taken against you by default for the relief demanded in the complaint.

Trial to be held in the County of Otsego.

Dated this twenty-first day of June, 1916.

J. LEE TUCKER,
Plaintiff's Attorney,
Office Wilber Bank building,
Post office address,
Oneonta, N. Y.

To Archie W. Bailey, Defendant:

The foregoing summons is served upon you by publication pursuant to an order, of Hon. A. L. Kellogg, Otsego county Judge, dated the thirtieth day of September, 1916, and filed with the complaint, in the office of the clerk of Otsego county, in Cooperstown, N. Y.

J. LEE TUCKER,
Plaintiff's Attorney,
Office Wilber Bank building,
Post office address,
Oneonta, N. Y.

Fine job printing at Herald Office.

DELAWARE COUNTY NEWS.

(Concluded from Page Three.)

dart were in Oneonta Monday.—Miss S. Worthington of Richmond Hill, with Miss Hazel Carpenter of Brooklyn, have been recent guests at the Methodist Episcopal parsonage. On Tuesday evening there was a Hallowe'en social at the church parlors as a league benefit. — Messrs. Cox and Colt of Philadelphia are guests as E. G. Reid's. —Spencer Stearns and wife of Saratoga Springs were week-end visitors at Mrs. Irene Graham's. — Harry Blank and wife attended the funeral of George Young at Spring Lake, Tuesday. — Mrs. Charles Biederman is spending a few days near Walton. — Mr. and Mrs. Virgil Jester and Miss Mabel were in Mundale Sunday. — At the annual meeting of the Croton Water company which was held Saturday afternoon, the following were elected officers: President, E. W. Hunt; vice president, A. Chrisholm; secretary, Mrs. M. S. Greene; treasurer, F. Bender; collector, J. G. Rezell; superintendent, J. G. Rezell. Some improvements will be made near the springs. — Miss Jennie Rezell, who is teaching near Masonville, was a week-end visitor at home. —Mr. and Mrs. J. A. Smith, Miss Smith and S. Lefford of Cornwallville spent Monday at A. G. Feare's.

THE THRICE-A-WEEK EDITION OF THE NEW YORK WORLD.

Practically a Daily at the Price of a Weekly—No Other Newspaper in the World Gives So Much At So Low a Price.

There has never been a time when a newspaper was more needed in the household. The great war in Europe has now entered its second year, with no promise of an end for a long time. These are world-shaking events, in which the United States, willing or unwilling, has been compelled to take a part. No intelligent person can ignore such issues.

The presidential contest also will soon be at hand. Already candidates for the nomination are in the field, and the campaign, owing to the extraordinary character of the times, will be of supreme interest. No other newspaper will inform you with the promptness and completeness of the Thrice-a-Week edition of the New York World.

The Thrice-a-Week World's regular subscription price is only $1.00 per year, and this pays for 156 papers. We offer this unequalled newspaper and The Daily Star together for one year for $4.50.

The regular subscription price of the two papers is $5.00. Advt. tf

DARKEN YOUR GRAY HAIR

Have Beautiful, Soft Hair of an Even Dark Shade.

Not even a trace of gray shows in your hair after a few applications of Q Ban Hair Color Restorer to hair and scalp. Q Ban is no dye, is harmless, but makes scalp and hair healthy and restores the natural color glands. If your hair is gray, streaked with gray, faded, dry, bleached, thin or falling, apply Q Ban as directed on label. Soon all your gray hair and entire head of hair gradually turns to an even, beautiful dark shade, leaving all your hair healthy, fluffy, soft, radiant, thick, full of life, fascinating; so easily dark and handsome no one will suspect you used Q-Ban. Also stops dandruff and falling hair. Sold on a money back guarantee. Only 50c for a big bottle at Dickson Bros. Drug store, Oneonta N. Y. Out-of-town people supplied by parcel post. Advt.

FIFTY MILLIONS COST OF ELECTION

A Low Estimate For Expenditure In Presidential Year.

200,000 SEEK OFFICES

All Candidates, From Presidential Ones Down, Have Their Campaign Committees, Which Gather and Spend Election Funds—Mark Hanna Plunged Heavily During McKinley's Campaign.

Those who sought the Democratic nomination in 1912 did so at a total cost to their supporters, in round figures, of $450,000, divided as follows:

Woodrow Wilson, $202,000; Champ Clark, $50,000; Oscar Underwood, $52,000; Judson Harmon, $146,000.

The campaigns of Taft and Roosevelt for the Republican nomination cost a hundred thousand or so more, and the sum was divided about equally.

Statements filed by all the committees of parties running presidential candidates in 1912 show receipts and expenditures as follows:

	Receipts	Disbursements.
Republican ...	$1,076,291 51	$1,071,715 67
Democratic ..	1,153,110 73	1,134,848 00
Progressive ..	676,952 73	665,509 00
Socialist	54,380 96	66,597 82

Fifty million dollars, at lowest estimate, will have been spent in 1916 on our quadrennial presidential election. It is a moderate estimate, for by being a little farfetched it could be doubled. It may indeed amount to a cool $100,000,000, says the New York Herald.

Politics comes highest in presidential election years not only because of the large expenditures of the national committees, but because three-fourths of the 100,000 and more elective offices—national, state, county and municipal—are filled at or about the same time. This year, the election being the biggest in scope ever held in the United States, the expenditure, scarcely more than 5 per cent of the total cost of politics for the country as a whole, will be borne by the big party committees.

Some 200,000 individuals are now seeking offices in the United States. All will spend some money, and money will be spent by others for a great many of them. There are several thousand campaign committees of various kinds and quality.

The expenses of the national committees of the two big parties rarely fall below $2,000,000 and frequently go beyond $5,000,000 in a presidential year.

Hanna's "Sky Limit" Campaign.

It is generally admitted that the Republican national committee of 1896, under the leadership of Mark Hanna, first made "the roof the limit" in spending money. The funds used to elect McKinley have been estimated at from $3,000,000 to $7,000,000. They probably were nearer the last figure. However, memoranda left by Cornelius N. Bliss, who was treasurer of the committee, indicate that the funds passing officially through the committee's hands aggregated only $3,500,000. According to the same data, the fund employed to re-elect McKinley in 1900 was "a trifle below" $3,000,000.

The Republican national committee usually disposes of the most funds. But some Democratic national committees have been superb spenders. In 1892 not less than $2,000,000, perhaps a great deal more, was used in electing Cleveland, all of whose races were engineered by men who were adepts in raising and generous in contributing political funds.

There are no authoritative data on Democratic expenditures except for the campaigns of 1908 and 1912, when the expenses of the committee approximated $1,000,000 for each year.

George B. Cortelyou, who was chairman, is authority for the statement that the Republican national committee disposed of a little more than $2,000,000 to elect Roosevelt in 1904. The election of President Taft in 1908 cost nearly as much.

The Bill Is Big.

Campaign statements often are most interesting for what they do not show. None can very well include every item of expense either of a candidate or a committee. Many thousands of dollars are employed very often without the official knowledge of either. Then it is easy to juggle such statements, for they are based on statistics.

National politics so far this year has been rather inexpensive as compared with the preliminaries of 1912. It is safe to predict that between three and four millions, and possibly a great deal more, will be disposed of in aiding the free and untrammeled voters to select a chief magistrate.

But, as stated, the money employed directly on behalf of the presidential candidates is a bagatelle as compared with the total cost of "election year."

The general election of 1914—a non-presidential year—involved an expense in New York state alone of more than $1,000,000. Candidates and their sponsoring committees expended $1,500,000, while the expense of preparing for and holding the election cost the taxpayers directly the startling sum of $2,500,000.

Juno's Diet.

"That girl is as regal as Juno."

"Isn't she?"

"She's calling for nectar at the soda fountain too."—Kansas City Journal.

Her Congenial Job.

"That pretty girl clerk of yours seems to enjoy her work."

"She does. She opens the proposals."—Kansas City Journal.

HE ROCKED THE CRADLE; NOW HE CANNOT VOTE

The hand that rocked the cradle in this particular case is not going to assist in ruling the world or that section of it embraced in the United States this year.

Morris Schoenbaum, well known lawyer of Jamaica, N. Y., is a citizen, also father of a healthy baby. Mr. Schoenbaum intended to register, but Mrs. Schoenbaum went out for a brief call after dinner, leaving Mr. Schoenbaum and the baby at home. Like a good husband and father, Mr. Schoenbaum rocked the cradle until Mrs. Schoenbaum returned, which was not until after 10.30, when registration closed.

Now Mr. Schoenbaum has sworn out a writ of mandamus to compel the board of registry to show cause why he should not register.

"I performed the duty of a father," said Schoenbaum, "and am denied the privilege of a citizen."

STRATAGEMS OF WAR.

Clever Tricks by Which Two Chilean Warships Were Sunk.

Between the years 1879 and 1884 the republics of Peru and Chile were at war, and, although the Peruvians were eventually discomfited, they displayed great adroitness in naval matters. On one occasion they succeeded in sinking two Chilean warships, their clever strategy being thus described by Stephen Coleridge in his memoirs:

"Soon after the Chilean fleet had settled down to the blockade of Callao there appeared in the bay one morning a large barge of fruit that had obviously gone adrift from the shore. The Peruvians put out in boats and steam launches to bring the barge back, and the Chileans, seeing what was happening, also sent out launches and boats to intercept and capture the drifting barge. A fierce fusillade between the hostile boats followed, and several men were killed or wounded. At length the Peruvians drew off and left the barge in the hands of the triumphant Chileans, who towed it off amid the cheers of their ships' crews, who had watched the fight with keen interest.

"They brought the barge alongside one of the big men-of-war and quickly sent the cargo of luscious fresh fruit up the side in baskets. When about half the cargo had been taken on board a terrific explosion shook the bay, and an enormous hole appeared in the side of the great ship which sank instantly with all hands. By an arrangement of springs and balances a huge charge of dynamite in the bottom of the barge was ignited when a certain amount of the weight of the cargo was removed. Although the Peruvians had waged the fight [illegible] the possession of the barge with [illegible] perseverance they had never intended [illegible] ful.

"A few [illegible] large man-of-war [illegible] coast to capture a young worth having at Huacho. On the appearance of the vessel the inhabitants drew their boats far inland and, taking all their valuables, fled into the interior. One boat, a new one, larger than the others, they hauled some little way up the beach and then abandoned.

"After pillaging the place the Chileans looked at the boat, which was entirely empty. The Peruvians had removed oars, sails, mast and even the rowlocks. The Chileans looked it over to be sure that there was no dynamite in it and then towed it away to their vessel. The captain had the davits run out and ropes put round the seats at the bow and the stern. Then he ordered his men to haul away.

"It was the last order he ever gave, for the moment the ropes tightened the ship was blown to pieces and disappeared in seventy fathoms of water. A false bottom had concealed a tremendous charge of dynamite that was arranged to ignite when any upward force was applied to any of the seats.

"The inhabitants of the town, who had watched their stratagem destroy a great man-of-war without the smallest risk to themselves, returned hilariously to their houses with songs and dances."

The Ruling Passion.

Mrs. Bargains — What is the next train for Winterville? Clerk — Two forty, madam. Mrs B—Make it two thirty-eight and I'll take it.—New York World.

Misdeals.

Sillicus—Love is a game in which Cupid deals the cards. Cynicum—Then why does he so often deal from the bottom of the deck?—Philadelphia Record.

CASCARETS CURE HEADACHE, COLDS, CONSTIPATION

To-night! Clean your bowels and stop headache, colds, sour stomach.

Get a 10-cent box.

Take a Cascaret to-night to cleanse your Liver, Stomach and Bowels, and you will surely feel great by morning. You men and women who have headache, coated tongue, a bad cold, are bilious, nervous, upset, bothered with a sick, gassy, disordered stomach, or have backache and feel all worn out. Are you keeping your bowels clean with Cascarets—or merely forcing a passageway every few days with salts, cathartic pills or castor oil?

Cascarets immediately cleanse and regulate the stomach, remove the sour, undigested and fermenting food and foul gases; take the excess bile from the liver and carry off the constipated waste matter and poison from the bowels.

Remember a Cascaret to-night will straighten you out by morning. A 10-cent box from your druggist means healthy bowel action, a clear head and cheerfulness for months. Don't forget the children.

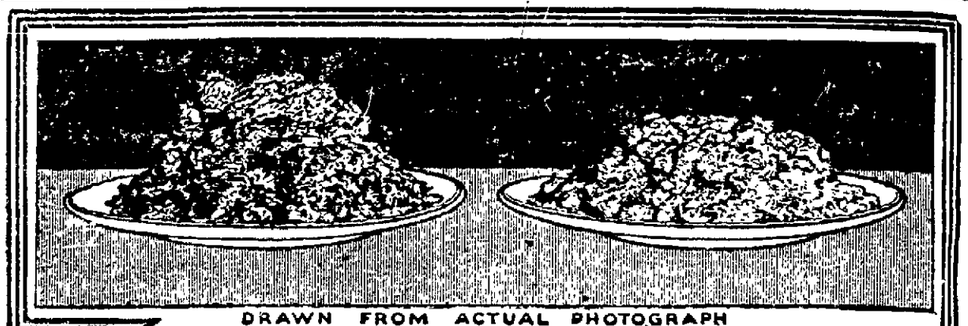

DRAWN FROM ACTUAL PHOTOGRAPH

The Camera Proves H-O Money's Worth

SEE the heaping dish of oatmeal on the left—then look at the other on the right.

The heaping one is H-O, the other is "ordinary rolled oats."

We tried a little experiment: We took equal quantities of H-O and "ordinary rolled oats," added equal amounts of water, then we cooked them for the same length of time. But when we poured them out . . . .

Well, the camera tells you the result!

We wish the camera could catch the H-O flavor and the H-O digestibility as well. But all we can say is, just try it!

H-O wins for Quantity, Flavor, and Digestibility.

The H-O Company, Buffalo, N.Y. Makers of H-O, Force, and Presto.

H-O Oatmeal is endorsed by "The Westfield Book of Pure Foods" and by the "Pure Food Directory" of the New York Globe.

H-O THE ONLY STEAM-COOKED OATMEAL

Quick Way to End Coughs, Colds and Croup

An Excellent, Inexpensive Home-Made Remedy that is Prompt and Sure.

If you have a severe cough or chest cold accompanied with soreness, throat tickle, hoarseness, or difficult breathing, or if your child wakes up during the night with croup and you want quick help, just try this pleasant tasting home-made cough remedy. Any druggist can supply you with 2½ ounces of Pinex (50 cents worth). Pour this into a pint bottle and fill the bottle with plain granulated sugar syrup. Thus prepared, you have a pint of really remarkable cough remedy—one that can be depended upon to give quick and lasting relief at all times.

You can feel this take hold of a cough in a way that means business. It loosens and raises the phlegm, stops throat tickle and soothes and heals the irritated membranes that line the throat and bronchial tubes with such promptness, ease and certainty that it is really astonishing.

Pinex is a special and highly concentrated compound of genuine Norway pine extract, combined with guaiacol and is noted for its speed in overcoming severe coughs, throat and chest colds. Its millions of enthusiastic users have made it famous the world over.

There are many worthless imitations of this noted mixture. To avoid disappointment, ask for "2½ ounces of Pinex" with full directions and don't accept anything else. A guarantee of absolute satisfaction or money promptly refunded, goes with this preparation. The Pinex Co., Ft. Wayne, Ind.

HUGE TOMATO PLANTS.

University of Chicago Raising Them to Grow Twelve Feet High.

Luther Burbank has rivals at the University of Chicago who are preparing a huge surprise for the ultimate consumer. It is to be a supertomato of Brobdingnagian dimensions.

Experiments conducted in the last several months in the botany department by Associate Professor William Crocker and Instructor Lee Knight have resulted in the growth of tomato plants twelve feet high. The vitality of the plant seems to have been utterly exhausted, however, in the struggle for altitude, for it bears no fruit. Efforts of the experimenters are now centered on the task of producing a fruit that will correspond to the vine. If they succeed it is predicted that the market will be provided with tomatoes as large as pumpkins.

Preparedness.

"When my husband proposed to me the poor fellow's voice stuck in his throat."

"Then how did you know he was proposing?"

"Well, you see, I was afraid that might happen, so I had taken lessons in lip reading."—Boston Transcript.

Music In Italy.

Italy maintains five government conservatories of music, situated at Florence, Milan, Naples, Palermo and Parma. The oldest and most famous of the Italian conservatories, that of Santa Cecilia at Rome, is an appanage of the crown and subsidized by the king.

Ready to Eat.

Visitor (nervously)—Will that dog eat out of your hand? Owner (proudly)—Yes, and out of your leg, too, if he gets the chance.—London Answers.

India is fourteen times the size of the British islands.

October Clearance Sale of Automobiles

1916 Dodge touring; tires new; runs nicely ... $575

1914 or 15 Oldsmobile; five passenger; electric lights and starter; nice order; extra tire and rim; at ... $675

1913 Seven Passenger Cadillac; electric lights and starter; tires new, Kelly and Silvertown Cord; two extra tires; in excellent order; thoroughly overhauled; a bargain ... $750

35 H. P., five-passenger Overland; cost $1,400; fine order; looks new, runs like new; cash . $495

Ford Coupe; fine leather trimming; broadcloth lined; V-shaped radiator; shock absorbers; 5 Houck wire wheels; cost $980; newly painted; looks new, runs like new; price ... $550

Chalmers Roadster; electric lights and starter; Bosh ignition; cost over $2,000; guaranteed over mile a minute; excellent running order; price ... $450

Jackson 4-passenger; fine order; cost $950; at $275

Regal Touring Car; fully equipped; cost $1,200; being overhauled; will sell at ... $350

Racing car; very high speed; has six cylinder Rutenbeer motor; high tension magneto; from Daytona, Fla.; price ... $350

Maxwell Special; seven-passenger; six cylinder; cost about $2,700; luxurious machine; price ... $800

1910 Cadillac; 4-passenger; fully equipped; overhauled; runs fine ... $325

A lot of other bargains in cars as well as auto tires and accessories. Space will not permit of description.

ARTHUR M. BUTTS

252-254 Main Street, Distributor of Chandler, Oakland, Oldsmobile and Maxwell Cars.

Free Demonstration

AT OUR STORE TODAY

Mr. J. F. Sullivan, a noted Foot Specialist of New York, is at our store today.

Let him tell you how to obtain instant relief and permanent comfort from all foot troubles.

We urge every person within reach of this store, who has foot troubles of any nature whatever, to see this expert. No obligations.

Hurd Boot Shop

FLOYD F. TAYLOR

160 MAIN STREET

NEWSPAPERARCHIVE®